Digitized by the Internet Archive
in 2015

https://archive.org/details/authentichistory00zieg_0

GEN

ALLEN COUNTY PUBLIC LIBRARY
3 1833 01181 5989

GENEALOGY
974.801
L22Z

AN AUTHENTIC HISTORY

OF

Donegal Presbyterian Church

LOCATED IN

East Donegal Township, Lancaster Co., Pa.

BY

J. L. ZIEGLER, A. M., M. D.

Member of the Historical and Genealogical Societies of Pennsylvania,
The Presbyterian Historical Society, The Lancaster
County Historical Society, etc., etc.

MOUNT JOY, PA.

Propter amorem, non lucrum.

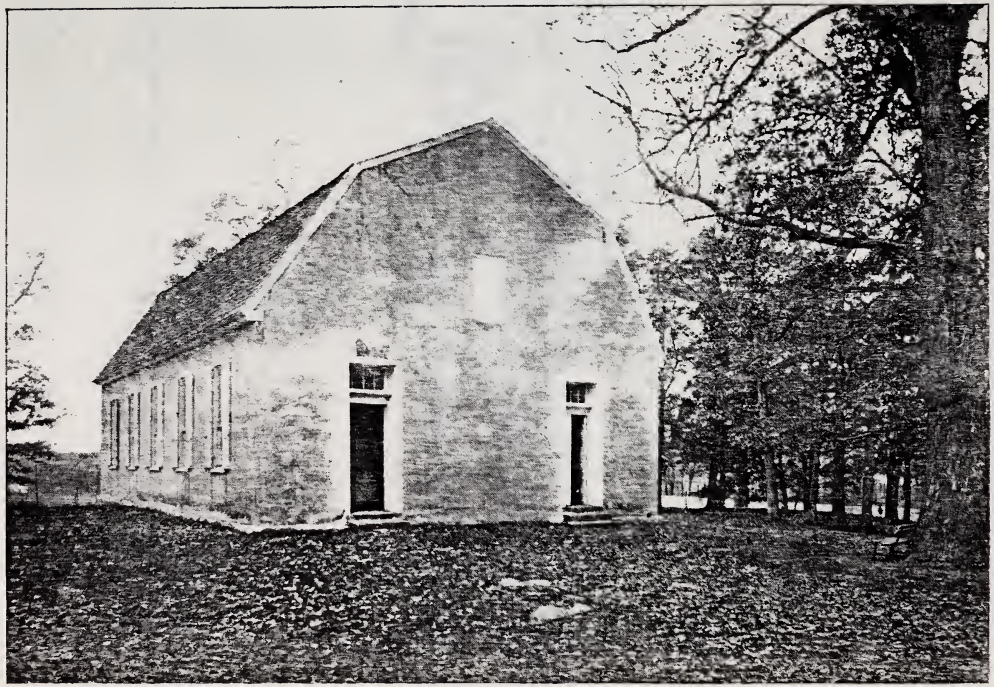

Photo by JOHN K. MILLER, Maytown.

DONEGAL CHURCH

1829607

D
285423
.998

ZIEGLER, JACOB L.
An authentic history of Donegal Presbyterian Church located in East Donegal Township, Lancaster Co., Pa. [Philadelphia, F. McManus, jr., & Co., 1902]
173, xiip. illus., diagrs., geneal. tables.
23cm.

Gift '62

SHELF MARK

ION 63-633

Entered according to Act of Congress, in the year 1902, by J. L. Ziegler, M. D., in the office of the Librarian of Congress, at Washington.

PHILADELPHIA:
F. McMANUS, JR., & CO.
PRINTERS AND PUBLISHERS
1902

To the memory of a loving wife,
Harriet Patterson Ziegler
A descendant of a long line of Donegal ancestry
and a consistent member of
Donegal Church,
whose devotion encouraged and strengthened a
prolonged and laborious professional life,
this work is
affectionately and gratefully dedicated by
The Author.

PREFACE.

THE history of Donegal Church was undertaken with the desire to correct some of the many erroneous statements that have been promulgated at various times concerning the church, the pastors and families which constituted the congregation. Much time and labor have been devoted to the procuring and examining authentic documents, such as the records of the church, the records of Presbytery, Presbyterian history, wills, land-titles and family records. Nothing traditional has been introduced as authentic.

The author has been a member of the congregation since 1845, when his name appears upon the records as an auditor of accounts, and has attended the church services as early as 1836. He taught school one term in the old school-house, a few yards from the church, and commenced the study of medicine with Dr. Nathaniel Watson in 1840, whose residence (now Hon J Donald Cameron's) was a few hundred yards north of the church, thus enjoying the privilege of forming the acquaintance of many of the congregation, so that he can lay a just claim to some personal knowledge during a period of sixty years. The author, after having freely used all appropriate and authentic material accessible, does not claim perfection and makes no pretension to a complete biography of the membership of the church and congregation, but rather the presentation of landmarks by which the future historian may elucidate facts and incidents that will assist in tracing a more complete history and biography. He hopes this work will meet the approbation of

all who may feel an interest in the preservation of the history of an old landmark whose impress has been made upon the Church and the nation by those who have gone out from its sacred precincts.

The author, in his various researches, has found the site of an old, extinct Presbyterian church incidentally connected with Donegal and Derry churches, the memory of which has been almost obliterated, and also of an old Moravian church of which nothing remains but the burial place of some of its long-departed members, known only by the peculiarity of the position of their tombstones.

The author, having enjoyed his early tuition in an academy established by a son of one of the pastors of the old Moravian church, adds what remains of the history of the old church as a small tribute of respect to his memory. Acknowledgment is made to the late Messrs. James A. Patterson, Henry H. Wiley and Dr. Egle, State Librarian; to the Rev. Wm. A. West; to Alfred Percival Smith, Esq., of Philadelphia; Mr. John K. Miller, Photographer, of Maytown, Pa.; Dr. Jas. P. Ziegler, of Mt. Joy; to Rev. Richard Downes, Pastor of Donegal Church, for assistance and valuable information, and to others to whom acknowledgment is made elsewhere in this work.

Mount Joy, Pa., Nov. 13th, 1901.

THE DONEGAL PRESBYTERIAN CHURCH.

The tyranny and cruelty which the profligate monarchies of Europe imposed upon the early Presbyterians—German Reformed, Lutherans, Moravians and others—caused thousands to leave their native land and seek an asylum in this land, which was the wilderness of the New World. Even here, persecution followed them so that the struggles and trials of the early settlers were almost unendurable.

Their ministers, ever in the van of the cause of liberty and freedom of conscience, stood as a bulwark against the oppressor; though but few in number, we are to-day enjoying the rich blessings of a free government, the seeds of which they planted and nurtured until it has grown into a nation of freemen such as the world has never witnessed. The sturdy pioneers who established and constituted the congregation of Donegal Church took an early and prominent part in our struggles for independence, and all along the subsequent upward path of the nation's progress in the arts and sciences of civilization we find here and there the resting place of some eminent descendant of old Donegal Church; while the living at present occupy places in the front rank of eminence in the learned professions, and the highest office in the gift of the people was filled by a descendant in the person of Major William McKinley, as President.

The records of Donegal Church prior to 1786 are lost, and those immediately subsequent are fragmentary; all the history that can be authenticated is gleaned from family records, land-titles, wills, records of Donegal Presbytery and the early histories of the Presbyterian Church of America. When we consider

that it was founded less than a score of years after the organization of the first Presbytery in America—the country at the time being thinly settled, the facilities for communication between neighboring settlements difficult and often dangerous, organization and the means for the preservation of records incomplete, the turbulent and unsettled state of the country—the paucity of data becomes obvious. When was Donegal Church organized? When was the present building erected? And as it is supposed there was another building before the present one, where was it located? These are questions which can only be answered approximately, if at all. There are no records extant, at least none can be found that will answer them.

The fact that one hundred and eighty years ago there was preaching at Donegal and that there was a place of worship is evident, and that the country around Donegal was settled by the Scotch-Irish who fled from persecution in the old country to seek an asylum where they might worship God without molestation, and that they constituted the Donegal congregation. Many of their names are recorded in the adjacent silent abode of the dead. Some of their posterity still worship within the sacred precincts of the structure which their ancestors erected.*

* There have been many erroneous and misleading statements published as authentic history concerning Donegal Church and the families connected with the congregation which, in justice to the descendants of the old Church, should be corrected. The following extract from a paper printed, framed and hung in the Church deserves a passing notice: "There are not half a dozen of the descendants of the Scotch-Irish who attend the church and there is seldom preaching in it.—April 28th, 1877." On one occasion during the summer (1897), when services were held there, twenty members were counted who were regular attendants, most of them communicants and direct descendants of the Scotch-Irish; their ancestors were prominent members of Donegal Church, none less than one hundred, some one hundred and fifty-seven, and in one instance one hundred and sixty-four years ago. With regard to the "seldom preaching in it," my personal recollection extends over a period of sixty years and during that time the Church has not been without an organization, both spiritual and secular, nor without a pastor, and regular services at least once a month, and *ad interim* Presbytery appointed a moderator and stated supplies.

The first intimation of a church organization at Donegal is as follows: "In 1714, the tide of emigration following up the eastern side of the Susquehanna had reached the valley of the Chicquesalunga, now in Lancaster County, when Donegal Church was organized in that year."—(West's *Origin and History of Donegal and Carlisle Presbytery.*) And again: "Application was made by Andrew Galbraith to Newcastle Presbytery, August 1st, 1721, for supplies for Chickens Longus (Chicquesalunga*), and Gillespie and Cross were sent. Roland Chambers renewed the request next year. In May, 1723, Conestoga applied, but Hutchison failed to go, being unable to obtain a guide thither. In the fall, he and McGill were sent to Donegal. In 1725, Donegal obtained one-sixth of Boyd's time, and he served them until they called Anderson."—(Webster's *History of the Presbyterian Church of America.*) From these extracts we can readily infer that there was an organization at Donegal earlier than has been heretofore recognized. Andrew Galbraith's land adjoined the Glebe land and his application for supplies indicates a deep and early interest in matters pertaining to the Church.

* The stream from Donegal Spring was called Little Chicquesalunga Creek in a deed of the Rev. Peter Nissley, situated about three-fourths of a mile east from the Church.

On the 4th of June, 1740, two hundred acres of land were deeded to the "Rev. James Anderson, Pastor, John Allison, James Mitchel and David Hayes, Elders of the Church, by Thomas Penn, by the powers and authority to him granted by the said John and Richard and of his own right."—(*Patent Deed.*) This was bounded on the north by the land of James Stephenson, and on the south by Mary Moderil or Mortheril; on the east by Andrew Galbraith, and on the west by Ephraim Moore's land. One month after the receipt of the patent deed the Rev. James Anderson died.†

† From this we learn that the congregation had probably occupied the land about twenty years before a patent had been received. The reason for this delay is obvious when we recall the fact that William Penn died in 1718 and no patents were issued for a number of years after his death.

It may not be out of place to presume that the present Church edifice was not erected until after the patent was granted. There were no trustees prior to the receipt of the patent, as the deed was in the name of the Session as being the only representatives of the Church. Not as stated in the paper before quoted and hung in the Church: "The Trustees, James, Andrew and John Allison, James Mitchel and David Hayes procured a patent," etc. I have frequently heard the statement that William Penn had presented the Glebe land to the Church. The patent deed clearly shows that it was paid for, as all other tracts were, and with the usual annual ground rents of one shilling for every hundred acres or proportion thereof, with the reservation of all ores and minerals.

September 11th, 1786, a charter was granted to the Rev. Colin McFarquhar, John Baille, James Baille, James Anderson, Robert Spear, Brice Clark, Samuel Woods, James Muirhead and Joseph Little, as trustees and their successors. Nine members constituted the Board of Trustees until March 29th, 1805, when an act was passed reducing the number to three. The congregation, no doubt, progressed quietly and peacefully (as the long pastorate of twenty-six years under the Rev. Joseph Tate indicates) without any organization but the Session. They found it necessary to have a charter in order to sell part of their land, which they did immediately on the receipt of that instrument. This also accounts for the beginning of the trustees' records in 1786; prior to this date their records were kept by the Session and are lost.

As these nine members were constituted the first Board of Trustees by an act of Assembly, it may be interesting to the reader to know the proceedings of their first and some of their subsequent meetings. At this time we have the beginning of the only authentic records of the Church. The following is a *verbatim* copy of their proceedings at the first meeting, held at Donegal, November 15th, 1786:

"When being convened the Rev. Colin McFarquhar, Messrs. Robert Spear, John Baille, James Baille, James Muirhead, Samuel Woods, Brice Clark and Joseph Little—Mr. James Anderson was absent—who were all chosen and appointed trustees by the members of the congregation of Donegal met together for that purpose, and said trustees having now taken their seats in that

capacity, agreeable to an act of the Assembly of Pennsylvania, passed for incorporating the said congregation, did proceed to choose their President, Secretary and Treasurer, when they did as they hereby do make choice of the Rev. Colin McFarquhar for their President, Mr. Joseph Little for their Secretary and Mr. Samuel Woods for their Treasurer. The trustees have, as they hereby appoint their Secretary, to purchase a book for having their proceedings recorded therein. The trustees took into their consideration a legacy of one hundred pounds currency which was bequeathed in the latter will and testament of the late Samuel Scott, a member of this congregation of Donegal, which sum was appointed in the will to be settled as a perpetual fund for the benefit of the congregation. The trustees have appointed the following persons to collect the Minister's salary or any part thereof due before January, 1787, viz.: Mr. Robert Spear in Big Chiques quarter, Mr. John Baillie in Mill Creek quarter, Thomas Baillie, Jun., in the Riverside quarter, Mr. Brice Clark in the meeting-house quarter, Mr. Samuel Woods in the Cania quarter, Mr. James Moorehead in the Mount Joy quarter, and Mr. Joseph Little in the Little Chiques quarter, who are hereby authorized to certify to those who have been hitherto remiss in paying their proportion of salary, and that in a short space of time after this they will be sued in law, by order of the trustees. The trustees adjourned to the eighth day of January next, then to meet at Donegal meeting-house.

"Signed by COLIN MCFARQUHAR, *Pres't.*
"Attested by JOSEPH LITTLE,[1] *Sec.*"

"Jan. 8th, 1787.—The trustees of the congregation of Donegal met according to adjournment; the President being absent, John Baillie was unanimously chosen in his room; the congregation being met at the same time, their votes are taken respecting the Glebe land belonging to said congregation. Now, it is the unanimous vote of this congregation, now met, to put

[1] Proper names are differently spelled in the Church Records and on the tombstones; for example: Little, Litle and Lytle; Hayes and Hays Muirhead and Moorehead, etc., being the same family names, the writer has given them as found, not deeming it proper to make any alteration.

the Glebe land into the hands of the trustees for to be sold by them or their successors, only reserving thirty acres of said land for the use of said congregation.

"By order of said congregation

"JOSEPH LITTLE, *Clerk.*

"The trustees adjourned to the 15th of February, to meet then at Donegal meeting-house.

"Signed by COLIN MCFARQUHAR, *Pres't.*"

On the 28th of February, 1787, the trustees, according to the action of the preceding meeting, exposed at public sale the Glebe land, reserving thirty acres for the use of the congregation. The result of this sale is shown by the following minutes :

"At Donegal meeting-house, the twenty-third day of March, one thousand seven hundred and eighty-seven, when the trustees being met, convened the Rev. Colin McFarquhar, Messrs. Robert Spear, James Moorehead, Joseph Little, Brice Clark and Samuel Woods ; absent James Anderson, John Baillie and James Baillie. This meeting being intended for consulting with James Moorehead, the purchaser of said Glebe land. The proper measures for conveying the said land to the said purchaser, and for receiving from him, the said purchaser, a satisfactory security for the same; and the trustees, judging that in order to issue this matter properly a member of their body should be nominated and chosen for this purpose, did accordingly nominate as they do hereby nominate and appoint Mr. Brice Clark to prepare the several writings necessary, which the said Mr. Brice Clark undertook to perform with all convenient speed.

"Signed COLIN MCFARQUHAR, *Pres't.*

"Attested JOSEPH LITTLE, *Sec.*"

There is no account in the records of the sum paid for the land, only that the purchaser is to pay six per cent. interest. There are other entries in the records of the trustees that may be of interest. The following item may be a historical reminiscence :

"April 16th, 1787, the trustees took under consideration a certain donation that was lodged in the hands of James Work

for the use of the congregation of Donegal by a certain William Moore, deceased, which we find was lost by Continental Money; therefore the trustees do acquit the aforesaid James Work of the aforesaid donation.

"JOSEPH LITTLE, *Sec.*"

The David Jamison legacy bequeathed to Donegal Church was entailed (before the adoption of the United States Constitution) on land situated between Elizabethtown and Bainbridge. The entailment has not been removed and is being paid at the present time, although the land has been divided into several tracts, the present owners paying their *pro rata.* The first account of this legacy is as follows:

"Date last mentioned (June 4th, 1787) Samuel Woods, executor of David Jamison's estate, paid unto the trustees of Donegal congregation the sum of Twelve pounds, it being a donation out of said Jamison's estate for two years to said congregation, for which sum Woods obtained a receipt.

"Signed by MR. COLIN MCFARQUHAR and JOSEPH LITTLE."

The following extract from the minutes is given as an illustration of the treasurer's account of the expenditures and also the auditors' report of their examination of the proceedings of the trustees:

	£.	s.	d.
"June 12th, 1787, Mr. Samuel Woods, by order of the trustees, has paid into the hand of Joseph Little for the use of Jacob Baillie for printing advertisements for the sale of the Glebe land the sum of	15		
As also to Mr. McFarquhar when going to synod .	2	5	
As also to James Craig for surveying the Glebe . .	1	10	
As also to Brice Clark for the purchase of the trustees' book			11
As also to Mr. McFarquhar who purchased a large Bible for the use of the congregation	1	10	
As also paid into the hand of Brice Clark, by order of the trustees for to pay the whritings belonging to the Glebe	5		

"We, the commissions of accounts to settle with the trustees of Donegal congregation, have examined their proceedings and do find that they have acted honestly and justly and according to the approbation of the congregation in our opinion. Given under our hand this 1st day of August, A. Dom., 1787.

"JOSEPH WORK,
"WM. CLINGAN,
"JOHN WATSON."

The Rev. McFarquhar kept the accounts of the stipends, as appears from an old book in the possession of the present (1897) Board of Trustees and also from the following extract from a report of a committee of trustees to settle with Mr. McFarquhar:

"November 25th, 1788.—Mr. McFarquhar produced an account against the congregation and from April, 1784, to April, 1788, amounting to twenty pounds for keeping the congregation books as their clerk.

"WM. KELLY,
"JAMES COOK,
"JOHN WHITEHILL, JUN'R."

"May 11th, 1789.—An election held for trustees for Donegal congregation, were unanimously chosen, viz.: the Rev. Colin McFarquhar, Hugh Pedan, Samuel Woods, John Whitehill, Zachariah Moore, James Cooke, Brice Clark, William Kelly and John Watson to serve for 1789."

The following is the first account of the graveyard wall in the minutes of July 29th, 1790:

"The graveyard wall is unanimously agreed to be sufficiently done in a workmanlike manner, four feet above ground and set on a good foundation, and eighteen inches broad; and the persons nominated to attend to this business are Richard Keys, James Cook and James Wilson and to see that it is completely finished.

"JOHN WHITEHILL, *Sec.*"

At a meeting of the trustees, April 9th, 1791, the following appointments were made :

"The trustees do appoint Col. Alexander Lowry, Brice Clark and Zachariah Moore as a committee to meet with the trustees appointed to build the graveyard wall to settle with them when they shall call on them. The final settlement was made June 6th, 1791."

The following resolution and the action of the congregation needs no explanation :

"Feb. 13th, 1799, convened to take the sense of the congregation what to do with the money.—Resolved, that as Congress has enabled the President of the United States to open a loan of five millions of dollars, to be redeemed on the faith of the United States, for which they will pay at the rate of eight per centum per annum, and that quarterly, and that it is the sense of the trustees that the members of this congregation shall meet at Donegal meeting-house on Saturday next, 23d, at eleven o'clock, to consult whether it will not be for the benefit of this congregation to put their funds in said loan. By order of the President.

"ALEXANDER LOWRY, *Pres.*"

"Feb. 23d, 1799, voted and lost the motion.—Agreeable to notice given the preceding Sabbath according to law the congregation met and the above motion carried in the negative, six to one.

"JOHN WHITEHILL, *Sec.*"

"At an election held at Donegal meeting-house, Tuesday, the 13th day of May, 1800, the following gentlemen were unanimously elected trustees for the ensuing year, viz.: Messrs. Alexander Lowry, Samuel Cook, Zachariah Moore, Brice Clark, John Whitehill, John Hayes, Thomas Baillie, Samuel S. Galbraith, Joseph Little, settlers Alexander Boggs, Samuel Evans, Dr. John Watson."

At a meeting of the trustees, Nov. 19th, 1800, the following bill was presented and approved, to which I will make special reference subsequently :

"The congregation of Donegal to Zachariah Moore. *Dr.*

	£.	s.	d.
To wood for the stove in the meeting-house . . .		10	
To cash paid Jacob Greable for wood, do . . .		7	6
To hauling two loads of lath and one of boards for and towards covering the meeting-house . . .	1	15	
To cash paid John Smith for breaking a door in the end of the meeting-house		15	

"Approved by the President.

"JOHN HAYS, *President pro tem.*

"For which an order was given on the Treasurer.

"JOHN WHITEHILL, *Sec.*" "Signed JOHN HAYS.

The following extract from the proceedings of the trustees explains itself :

"At an election held at Donegal meeting-house, May 14th, 1805, were chosen trustees for the ensuing year, viz.: Brice Clark, John Whitehill and Robert Spear." (N. B.—This is the first election for trustees after the number being reduced to three by a supplement to the law) "The auditors elected at this time were John Watson, Joseph Little and John Pedan."

The first account of dollars and cents is dated Nov. 30th, 1807. The accounts prior to that time were kept in £. s. d. until June, 1809, when the £. s. d. were entirely dropped. The study house was built in 1810–11. The trustees at this time were: for 1810, Alexander Boggs, Dr. John Watson and Robert Spear; and for 1811, Brice Clark, James Anderson and James Whitehill. The only record is the receipts for material and work, and dated September, October and December, 1811. This was subsequently altered into a dwelling-house and is at present occupied by the sexton. An extension to the graveyard was made in 1834, of which there is no record except credits paid for material for the wall.

It is said that the congregation (sometime during our Revolutionary struggle) surrounded the large white oak tree which

Photo by John K. Miller, Maytown.

DONEGAL SPRING AND CHURCH.

stands near the east end of the Church and pledged their allegiance to the cause of the Colonies against Great Britain; there are several versions of the story, which may be true in the main features, though we have no evidence but tradition; at all events, later enthusiasm has conferred upon this tree the title of "Witness tree."

At a meeting of the congregation held June 6th, 1851, the trustees were unanimously authorized and instructed to sell all the land belonging to the Church west of a line about sixty feet from and parallel with the western wall of the graveyard, and that part of the proceeds arising from the sale of the said land be applied to repairing and remodeling the Church edifice, and the plan of repairing and remodeling be left to the trustees. At the same meeting, land was granted for the purpose of erecting a school-house thereon—this was built and occupied for a number of years. When the Directors of East Donegal Township purchased a plot of ground a short distance south-east from the Church, they removed the house on the Church ground and built the present structure. The action of the congregation was ratified by the Session, which consisted of the following members: Rev. J. L. Rodgers, Pastor, John Clark and Col. James Patterson, Elders. The trustees for 1851, who did the remodeling, were Dr. Nathaniel Watson, John M. Hoover and James A. Patterson.*

* James A. Patterson resigned before the remodeling was completed and S. Smith Patterson chosen in his place.

Before the remodeling in 1851, the exterior of the Church was not plastered, the windows and doors were arched; there were three entrance doors, one on the south, one on the east and one on the west end of the Church building; the aisles leading from these doors were paved with bricks; four large pillars supported the ceiling (these may still be seen at Mount Joy, on the east side of Mr. Harry Newcomer's hardware store); the pulpit, with the precentor's seat on its front and a high sounding-board overhead, was on the north side; the pews were of the high, square-box variety, in which "tired Nature's sweet restorer" found little comfort.

It is sad to see all these old memorials changed and passing away; the ruthless hand of modern improvement spares not the haunts and loved objects of our boyhood days. The future historian will find as many changes in old Donegal and its environs as we of to-day recognize in the transformations wrought in the past half-century. The mind is lost in wonder and amazement when contemplating the rapid advance in every department of thought and human industry.

In remodeling the old building the large pillars, pulpit, pews and brick-covered aisles were removed; the interior was laid with a substantial board floor; a vestibule divided off at the east end; the south and west entrances closed, and a new one made in the east end in addition to the one already there; square window and door frames were substituted for the old arched ones, and the exterior was plastered to hide the unsightly joints of the old with the new wall, so that nothing remains to remind us of the ancient structure except the hip roof. The material of the old pulpit and pews was used in their reconstruction but so much changed that one unacquainted with the alteration would not recognize it.*

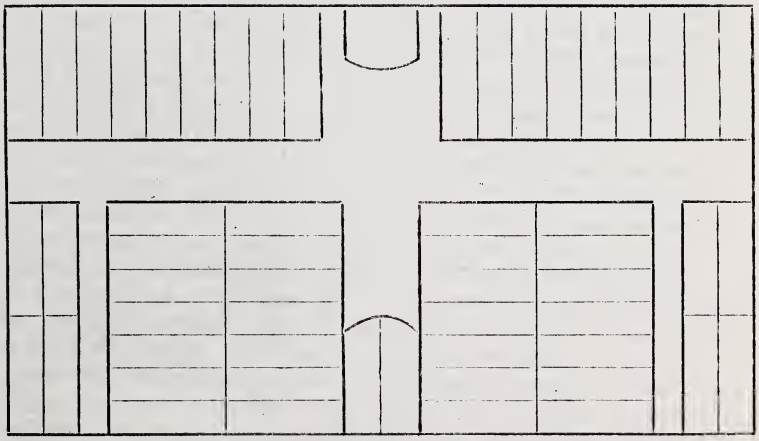

* "Fac-simile of a plan of Donegal meeting-house, December 25th, 1766, from a drawing by Bertram Galbraith.—The above plan represents the building as it stood up to the year 1772, when it was remodeled by Col. Hugh Pedan, Peter Acker and Henry Cassel, trustees. Then a door-

way was cut at each end of the main aisle; the windows were enlarged." —Columbia, April 28th, 1877.

"The foregoing plan of the interior remained intact until the year 1851. In the year 1772 a slight change was made in the building by cutting a doorway in the end walls which gave an entrance to the large aisle; the old window frames, which had arched tops and sash with small panes of glass, were taken out and the frames and sash now in the walls were substituted."—Columbia, Pa., August 2d, 1892.

The above two statements are copies from a printed and framed description hung up in the Church at Donegal. The following is from *Notes and Queries* by Dr. Egle, of Harrisburg (No. 4 series, vol. I., page 229 reprint), written by the same person as the above two extracts: "The foregoing plan of Donegal Church shows the arrangement of the pulpit, pews, aisles and entrance doorway on the east side of the building facing the graveyard from the time of its erection in 1730 to 1774, when Captain Zachariah Moore and Hugh Pedan remodeled the building by cutting a doorway in the south and west end, putting in square-head window frames in place of the old circular-head ones, and new sashes with large panes." These extracts were written by the same person, and that neither of these three statements of the same remodeling of the Church, differing in dates, the persons who did the work and character of the work, can be correct is proven by the following item taken from a bill in the original minutes of the trustees, the account of which is given on page 16 of this work: Zachariah Moore's account, Nov. 19th, 1800:—"To cash paid John Smith for breaking a door in the meeting-house, 15 shillings." In the extracts above quoted it is said "a doorway was cut in the end walls in 1772;" again "a door was cut at each end of the aisle in 1772 by Hugh Pedan, Peter Acker and Henry Cassel," and two years afterwards (1774) "Hugh Pedan and Zachariah Moore cut a doorway in the south and west end." It is recorded in the minutes of the trustees above quoted that Zachariah Moore had a doorway broken in the meeting-house in 1800, just twenty-eight years after the events recorded in the foregoing extracts. In two of the above statements it is said that "The windows with circular-arched top frames were taken out and square ones put in their places, in 1772 and 1774." This was not done until 1851 when Dr. Nathaniel Watson, John M. Hoover and James A. Patterson remodeled the Church. Mr. James A. Patterson testifies to the fact of the arched window frames being taken out and square ones put in their places in 1851. My own recollection of the arched window frames is distinct, as well as other persons who are still living. We will leave the reader judge as to the correctness of these statements. The object in adding this somewhat lengthy note is to demonstrate the fact that the time of building and remodeling the Church is not known, and that many things which have been written and published concerning Donegal Church are incorrect and unreliable.

The marble tablet on the side of the pulpit was placed there (without the knowledge and consent of one of the trustees, Mr. James A. Patterson), in 1851, when the Church was remodeled, and is not correct. The year 1722, in which the Church is alleged as having been founded, is not known, and Arthur Patterson, who is credited with it, was not in this country at that time; he emigrated in 1724. The date (1772) of the remodeling is not definitely known. The tablet should be removed or corrected as it is unjust and misleading.

The cut stones were placed at the head of the spring in 1875 by the trustees, Messrs. James B. Clarke, John W. Redsecker and Henry H. Wiley. The south side of the graveyard wall was rebuilt in 1892 by the trustees, Messrs. Henry H. Wiley, Noah Ebersole and Dr. J. L. Ziegler.

It might be considered remiss not to notice an institution which these sturdy pioneers failed not to provide, second only in importance, and which generally occupied a place by the side of the Church, where the rising generation were taught the rudiments of an education to fit them for the battle of life. My early recollection of the school-house at Donegal dates back about sixty-four years, though not as a pupil. The house was an old log building situated a few yards south of the graveyard wall. A Mr. Guy taught there at the time. Mr. John Beschler was his successor. The writer taught there in 1839-40 and was succeeded by Mr. Henry S. Hoover in the old school-house and four years after its removal to the Church ground. Mr. Marple and others taught there until its removal to the present situation.

Explanation of the Draught of the Donegal Glebe.

A, B, C, D, represent the Glebe drawn from the original patent, dated 1740. This contained 240 acres and has been divided into several tracts. The Long farm (now Cameron's) was originally a part. The Mumma farm, with the Miller and Ebersole homes, belonged to it. In 1851 a part was sold to Dr. N. Watson (now Cameron's). The numbers 1, 2, 3, 4, represent the ground at present belonging to the congregation. C, H,

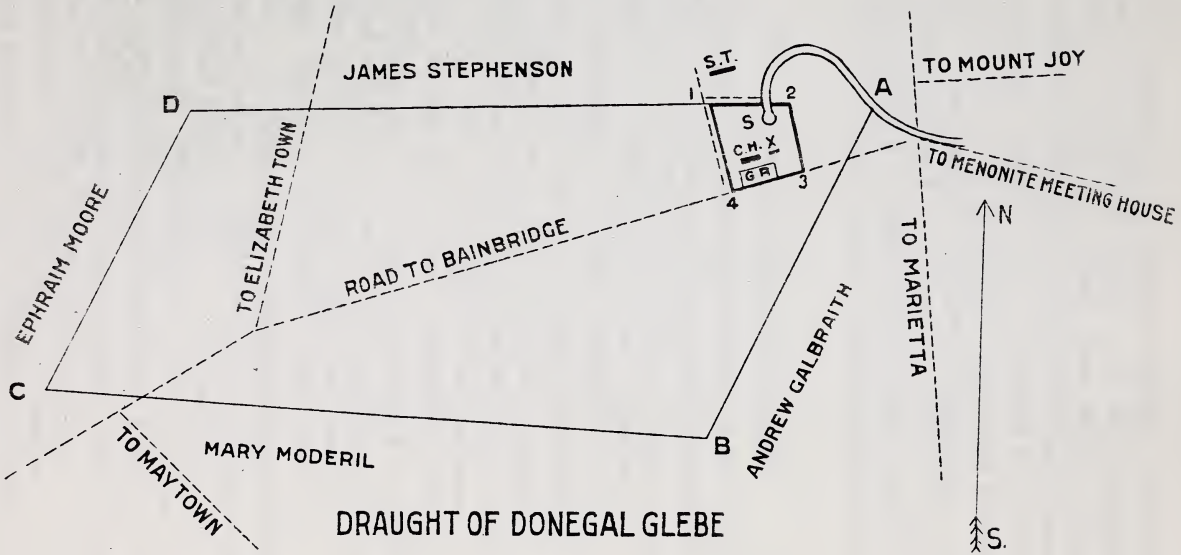

DRAUGHT OF DONEGAL GLEBE

represent the location of the Church building. X, represents the location of the sexton's house. G, R, the graveyard. S, represents the spring, the stream from which constituted a part of the original boundary line. The dotted lines represent the roads as at present located. S, T, represent the location of the Mansion house of the Stephenson farm (now Cameron's). This property was patented by James Stephenson. It was deeded to his grandson, David Watson, in 1780. David Watson and wife deeded it to their son, Dr. John Watson, whose son, Dr. Nathaniel Watson, sold it to the Hon. Simon Cameron in 1872.

The Pastors of Donegal Church.

For the purpose of a better apprehension of the first pastorate of Donegal Church and the relation which it sustained to the first Presbytery of the Church in America, it may be well to invite attention to a brief outline of that organization. "The first leaf of the records of the first Presbytery being lost, the book opens with the brethren in session at Freehold on a Thursday, engaged in examining Boyd for ordination. They held 'Sederunt 2d' on Friday; sustained his trial on the Lord's Day, Dec. 27th, 1706; his ordination was performed at the meeting-house in this place before a numerous assembly."—(Webster's *History of the Presbyterian Church in America.*) "The original members, as far as can be ascertained from the minutes, were Francis Makamie, Jedediah Andrews, George McNish, John Hampton, John Wilson, Nathaniel Taylor and Samuel Davis. To these may be added John Boyd, who became a member by ordination in 1706."—(Charles Hodges's *History of the Presbyterian Church*, page 94.) The second meeting was held in Philadelphia. We will pass over the subsequent meetings, except to say that aid was solicited from Europe, and that with the cheerful concurrence of the brethren some of them at various times made application to different places. "In 1710 Wilson and Anderson wrote to the Synod of Glasgow."—(Webster's *History*, page 94.) It may be observed that the name of Anderson is mentioned the first time in the history. The

intercourse of the brethren during nine years was harmonious and happy. Quiet, steady growth in numbers marked each successive meeting.

"The Presbytery of Philadelphia met in that city on Tuesday, September 18th, 1716. On Friday, the 21st, they resolved to divide themselves into subordinate meetings, or Presbyteries, which consisted of: first, the Presbytery of Philadelphia; second, the Presbytery of Newcastle; third, Snowhill, and fourth, Long Island. The following were the members of Newcastle, viz.: Messrs. Anderson, McGill, Gillespie, Witherspoon, Evans and Conn."—(Webster's *History.*)

The name of Anderson again appears. The ministers who served as pastors of Donegal will be noticed in the order of their ministration.

The first pastor of Donegal, "The Rev. James Anderson was born in Scotland, November 17th, 1678; he was ordained by Irvine Presbytery, November 17th, 1708; he arrived in this country April 22d, 1709; he settled in Newcastle; he was called to supply a church in the city of New York, where he remained until 1726; he was called, September 24th, to Donegal on the Susquehanna and accepted it; he was installed the last Wednesday in August, 1727."—(Webster's *History.*)

"The Donegal Presbytery was organized and held its first meeting at Donegal, Oct. 11th, 1732, and consisted of Messrs. Anderson, Boyd, Orr, Thompson of Chestnut Level, and he proposed to Donegal Presbytery to employ an itinerant in Virginia. In April, 1738, Anderson was sent to Virginia, bearing a letter to the government of Virginia soliciting its favor in behalf of our interests. The Synod provided supplies for his pulpit and allowed for his expenses in a manner suitable to his design. Anderson performed his mission satisfactorily. He married Mistress Suit Garland, daughter of Sylvester Garland, of the head of Apoquinomy, February, 1712-13. She died December 24th, 1736. He married Rebecca Crawford, Dec. 27th, 1737."—(Webster's *History*, page 332.)

Anderson died July 16th, 1740. (He and his wife, Suit, are buried at Donegal, grave No. 127.) "His son, Garland Ander-

son, was one of the witnesses of Andrew's will (Jedediah) in 1742. He married Jane, daughter of Peter Chevalier, of Philadelphia; he died early. His daughter, Elizabeth, married Samuel Breeze and resided in New York; a woman of great excellence."—(Webster's *History.*)

The list of the Rev. James Anderson's children is from a mutilated leaf of his family bible. In his will the names of James, Susannah and Thomas alone occur, but he refers to all his children. He left a large estate, including the present site of Marietta, the ferry called "Anderson's Ferry" and land on the opposite side of the river.

The will of the Rev. James Anderson (a true copy).—"The last will and testament of James Anderson of Donegal in Lancaster County. *Imprimis.* I give and bequeath to my dearly beloved wife, Rebecca Anderson, the half of this plantation whereon I now live, including the house, barn, run to or about the place where Bank's house and improvements was, with some land at the riverside bottom, during her natural life; also I give and bequeath to her assigns forever the third part of my moveable estate and ye use and services of the negro wench Dinah while she and Dinah lives. In the next place, I give and bequeath to my son James the other half of this plantation to him, his heirs and assigns forever, to the possession of which he is to enter when at age or marries, and that piece of land over the river opposite to the place I also give to him and his heirs forever. I have payd and have a warrant in lien under the hand of Receiver General and paid for the patent to Mr. Peter's to him and his heirs and assigns forever. I also give and bequeath to him the negro man Pline to him and his heirs and assigns forever; this in the meantime my will is that he pay one-half of the mortgage and quit rent yearly till all the mortgage be payed. *Item:* I give to my daughter Susannah the negro wench Bell to her and her heirs. *Item:* I give to my dearly beloved wife Rebecca my son Thomas as her own son and child to be brought up by her as her own in the way she shall see cause. Tho' my desire is that if possible that he may be brought up to learning and particularly to the ministry, and that half of

the plantation that I have left to my wife during her natural life fall in after her descease to him and his heirs and assigns forever. The remains of my estate, if there be any, my will is that it be equally divided between all my children. *Item:* My will that if any of my children die without heirs y^s that is hereby left to them shall be equally divided between all the rest. *Item:* I leave my said dearly beloved wife sole and only executrix of this my last will. *Item:* I give to my niece Susannah Bradford those bills and bonds which belonged to my former fatherinlaw, now in the hands of Mr. Sherer of Newcastle.

"JA. ANDERSON.

"This 14th day of July, 1740, witness William Allison, Robert Allison."

"Be it remembered, that on the 22d of July, Anno Dom: 1740, the last will and testament of James Anderson, Dec'd, was proven in due form of law and administration with the Testament of the Said Dec'd annexed was granted unto Rebecca Anderson and Garland Anderson (the executrix having renounced) they having first given Bond well and truly to administer the Said Deceased's Estate and bring an inventory thereof unto the register's office in Lancaster County on or before the 24th day of August next and also to render an account of Said Administration on or before the 24th day of July, 1741.

"Given under the Seal of Said Office

"Sa. Blunstan Dep. Regter."

All his children were his first wife's. His son Garland becomes one of his administrators, although not mentioned in his will as a legatee.

The following abstract from the will of his son, James Anderson (No. 2), and a quotation from a deed is inserted as corroborative evidence to the chart of the family on pages 27 and 28: Abstract of the will of James Anderson (No. 2) dated 1790: "Wife Margaret, son James Anderson (No. 3), son in law William Kelly, three grandchildren, Elizabeth, John and Ruth Kelly, children of my daughter, Susannah; grandson James Anderson (No. 4), granddaughter Margaret Anderson,

grandson Joseph Tate Anderson, granddaughter Ruth Anderson, grandson Thomas Anderson and grandson William Anderson. Executors, my wife, son James and Richard Keys."

Quotation from deed between Thomas and James Anderson: "This indenture Sept. 2d, 1758, between Thomas Anderson (No. 5), of Donegal Township yeoman, and Mary, his wife, of the one part, and James Anderson (No. 2) yeoman of the other part, whereas James Anderson (No. 1), deceased, father of the above named Thomas and James Anderson, by last will, duly executed and proved among other things, did devise and bequeath unto his wife Rebecca one-half part of his plantation, whereon at the time of executing the said will he lived, during her natural life, and after her decease to his son Thomas, party to these presents, and the other half part to his son James Anderson, party to these presents, etc."

Quotation from deed between James Anderson (No. 2) and wife to James Anderson (No. 3):

"This indenture, made the 22d day of July, 1772, between James Anderson and Ruth, his wife, of the Township of Donegal, yeoman of the one part, and James Anderson, the younger, son of the said James Anderson, of the same township, yeoman of the other part, witnesseth that the James Anderson and Ruth, his wife, for and in consideration of natural love and affection which they have and bear for and towards the said James Anderson, the younger, their son, and for his better preferment and advancement in the world and in consideration of the sum of five shilling lawful money of Pennsylvania to them in hand, paid by the said James Anderson, the younger. It being a part and parcel of a certain tract of land, containing 305* acres, which the Hon. Proprietors did grant a patent, bearing date 1736, to James Anderson, father of the said James Anderson, the grantor, who by his last will and testament, dated the 14th of July, 1740, etc."

*This tract covered a part of the present site of Marietta, which the Rev. James Anderson bequeathed to his wife and his son, James Anderson (No. 2). The ferry from the Lancaster County to the York County side

of the river was established by the Andersons and was known as Anderson's Ferry for a number of years, and was afterwards known as Keesey's Ferry. This is continued at the present time by steamboat between Marietta and Accomac.

The list of the Rev. James Anderson's children is from a mutilated leaf of his family bible.

His son James Anderson (No. 2) lived on his patrimonial estate. He was a member of the Assembly in 1776 and 1778-80. His first wife was the daughter of Thomas and Mary Bayley. His second wife was Margaret Tate. He died June 1st, 1790; buried at Donegal (grave No. 128).

James Anderson (No. 3) served in the Revolution. He was twice married. His first wife was the daughter of the Rev. Joseph Tate. His second wife was Margaret Chambers, of Cumberland Co., Pa. He died Dec. 13, 1799.

James Anderson (No. 4) was twice married: first, to Mary Bayley, daughter of John Bayley; second, to Mary McQueen. His daughter by the first wife, Mary Bayley Anderson, married David B. Prince, who was principal of York Academy from 1819-66. Their children were David Oaks, James Anderson and Mary Elizabeth (surnamed Prince). James Anderson (No. 4) died June 7th, 1815. He was buried at York, Pa. His son, Joseph Tate Anderson, was a druggist in Marietta, Pa., with whom the writer was well acquainted. He was a member of the Society of the Cincinnati. He was twice married: first, to Jane McMordie, daughter of the Rev. Robert McMordie, a chaplain in the Revolutionary army; second, to Cornelia S. Rock, of Lititz, Pa. He died March 28th, 1857.

The writer deems it more appropriate to introduce the genealogical charts of the Rev. James Anderson and his descendants in this section of the work, rather than the part assigned to the families of the Church. His descendants are very numerous, so that it is impossible to trace all the various branches, who are widely dispersed. None of them are in the vicinity of Donegal.

A great-great-great-grandson, Mr. James McMordie Anderson, and son of Joseph Tate Anderson, resides in Chicago, to whom the writer is greatly indebted for valuable information.

A Partial Chart of the Rev. James Anderson's Descendants

- Rev. James Anderson No. 1, married 1st, Suit Garland; 2d, Rebecca Crawford
  - Garland Anderson married Jane Chevalier
  - Ann Anderson b. July 24, 1716, married John Stewart
  - Daughter born Feb. 17, 1717
  - Daughter born Feb. 23, 1718
  - James Anderson No. 2 b. May 14, 1721, married 1st, Ruth Bayley; 2d, Margaret Tate
    - James Anderson No. 3 b. Dec. 26, 1747, married 1st, Jean Tate; 2d, Margaret Chambers
    - Mary Anderson b. April 6, 1744
    - Suit Anderson b. Feb. 22, 1746
    - Anna Anderson b. Nov. 23, 1748
    - Susannah Anderson b. May 7, 1751, married William Kelly
    - Thomas Anderson b. June 13, 1752
    - Mary Anderson b. April 18, 1756
    - Daughter born June 13, 1758, died in infancy
      - 1st wife's children:
        - James Anderson No. 4 b. Oct. 18, 1767, married 1st, Mary Bayley; 2d, Mary McQueen
        - Margaret Anderson b. Dec. 4, 1769
        - Joseph Tate Anderson b. June 6, 1771
        - Ruth Anderson b. Nov. 4, 1773
      - 2d wife's children:
        - Thomas Anderson b. Jan. 29, 1779
        - Jean Anderson Sept. 26, 1780
        - John Anderson b. Jan. 4, 1783
        - Mary Anderson b. Jan. 1, 1785
        - William Anderson b. March 6, 1787
        - Michael S. Anderson b. Aug. 13, 1789
        - Chambers Anderson b. Nov. 1st, 1791
        - Garland Anderson b. Dec. 14, 1793
        - Elizabeth Anderson b. March 8, 1796
        - Eleanor Anderson b. Feb. 6, 1799
        - Mary Bayley Anderson, b. Jan. 12, 1797, married David B. Prince
        - James Anders n No 5
        - Joseph Tate Anderson No. 2, b. Aug. 19, 1800, married 1st, Jane McMordie; 2d, Cornelia S Rock.
          - 1st wife's child:
            - James McMordie Anderson, married Elizabeth P. Barker
            - Jennie Elizabeth Anderson, married Samuel F. Boyd
              - Son b. 1888, died 1888
              - Daughter b. 1890, died 1890
              - Edna Mildred Boyd
              - Donald Meredith Boyd
              - Edith Florence Boyd
            - Nellie Boyd Anderson married 1st. Frank Hughes; 2d, James Plowman
              - Rebecca Hughes
              - James Anderson Hughes
              - Nellie Hughes
              - Herbert F. Hughes
            - Maggie Anderson
          - 2d wife's children:
            - Mary Susan Anderson
            - Joseph Tate Anderson
        - Daughter died in infancy
        - Margaret Anderson b Sept. 9, 1804
        - Jane Anderson b. Aug. 5, 1806
        - Benjamin Anderson b. June 12, 1810
        - Eliza Ann Anderson b. Feb. 4, 1812
        - Sarah Jane Anderson b. Sept. 4, 1814
  - Son born Dec. 18, 1722
  - John Anderson b. Jan. 13, 1724
  - Susannah Anderson b. Oct. 14, 1725
  - Son born March
  - Son born July
  - Thomas Anderson b.

A Partial Chart of the John Stewart Family

Descendants of Ann Anderson, daughter of the Rev. James Anderson.

- George Stewart married Jean ——
  - John Stewart married Ann Anderson, daughter of the Rev. Jas Anderson, the first Pastor of Donegal Church.
    - Jean Stewart
    - Suit Stewart
    - Geo. Stewart married Margaret Harris, daughter of Thos. Harris
    - John Stewart married Margaret Harris, daughter of Jno. Harris
      - George Stewart, died
        - John Stewart
        - Robert Stewart
        - Mary M Stewart
        - Seth F. Stewart
        - Rev. James H. Stewart
        - George R. Stewart
        - 2d wife's son:
        - Reuben Stewart
      - Jane Stewart, died
      - John Stewart, died
      - James Stewart, M.D. married 1st, Jane Fuller, 2d, —— Miller
      - Margaret Stewart married Joseph Mathers
        - Samuel Mathers
      - Mary Stewart, died
      - Ann Bryson Stewart married Joseph Kelly, M. D.
        - Margaret H Kelly, died
        - Rebecca Jane Kelly married George M. Graham, M. D.
        - John Harris Kelly, died
        - Rev. Joseph Clark Kelly[1]
    - Ann Stewart married Col. David McNair
      - George McNair
      - Maria McNair
      - Margaret McNair
      - Dunning McNair
      - David McNair
      - Wilkins McNair
      - Eliza G. Stewart married Rev. Jas. Thompson
        - Ann Thompson married 1st, John J. Bucher, M. D.; 2d, Jacob Gemmill, M. D
        - Jane Thompson, died
        - William Thompson
      - Margaret Stewart
      - John Gemmill Stewart married Elizabeth Steinman
        - John Stewart
        - T. Calvin Stewart, D. D.
        - Satiah (Suit) Stewart married E P. Walker
        - Jacob Stewart, attorney
        - Robert Stewart, M. D.
        - Sarah Stewart
        - Wm. T Stewart
      - Zach. G. Stewart, M D., married Jane Laird
        - Robert L. Stewart, D. D.
        - Eliza Stewart
        - Thomas Stewart, M. D.
        - Frank L. Stewart married Margaret H. Stewart
    - Thomas H. Stewart married Ann Gemmill
      - George H. Stewart married Emeline Chappelle
        - Charlotte A. Stewart
        - Eliza T. Stewart
        - George H Stewart
        - Mary Emeline Stewart
        - Z Chappelle Stewart
        - Margaret H Stewart
      - Thomas H Stewart married Elizabeth Osborne
        - Thomas H Stewart
        - Margaret H Stewart married Francis Laird Stewart
      - Robert Stewart married Lucy Lowne
        - Mary S. Stewart married Wm. Brewster
        - Thomas Francis Stewart
        - Wm. Brown Stewart
        - Lucy Morton Stewart
      - Wm B Stewart married Mary Laird
        - Wm. T. Stewart
        - Mary Jane Stewart
        - Ann Eliza Stewart
      - Anna Maria Stewart married, 1st, John H. Woolverton; 2d, Wm. Kinsloe
        - Anna M. Woolverton
        - Wm. H Woolverton married Edith Beaver
      - Mary Linn Stewart married Rev. G. W. Shaiffer
        - Emma Shaiffer
        - Anna Shaiffer
        - Satiah (Suit) Shaiffer
        - Laura A Shaiffer
    - Robt. Stewart married Mary Wilson
      - George H. Stewart
      - Mary Ann Stewart
      - Wilson Stewart
      - Jane Stewart
      - Margaret Stewart married Thomas Smith
        - Wilson Smith
        - Ann Eliza Smith married Rev. J. H. Pressley
        - William Smith
        - Robert Smith
        - Mary Jane Smith
      - Robert Stewart
      - Thomas Stewart
  - James Stewart
  - Elizabeth Stewart
  - Frances Stewart
  - Mary Stewart married Jas. Patterson

[1] To the Rev. Joseph Clark Kelly the writer is indebted for the information relating to the descendants of Ann Anderson, daughter of Rev. James Anderson.

After the death of Anderson, the following extracts from the minutes of Donegal Presbytery relate to Donegal Church :

"Presbytery met at the Forks of Brandywine in September, 1740. Mr. Lyon was ordered to supply Donegal the first and third Sabbath of this month. At the meeting in November, Mr. McDowell and Mr. Caven were to supply the pulpit. April 8th, 1741, there was a call from Donegal to Mr. Lyon, and Mr. Sankey was appointed to moderate the call. Mr. Lyon and McDowell to supply Donegal. Forks of Brandywine, July, 1741.—A supplication from Donegal requesting Mr. Lyon to answer their call. Mr. Lyon accepts the call. Chestnut Level, Oct. 8th, 1741.—Mr. Lyon says there was some disturbance at Donegal on his account. His case was deferred until our next. At the meeting of Presbytery at Donegal, Mr. Lyon returned the call to Presbytery." He subsequently relinquished his connection with the Presbytery. "Mr. Bell ordered to supply Donegal the third Sabbath of each month. Mr. Black at Donegal the fifth Sabbath of January, 1742. Paxton, April 7th, 1742.—Pursuant to a supplication from Donegal, Mr. Black is appointed to preach there and to moderate in forming a call to Mr. Bell on the last Tuesday of this month. Chestnut Level, June 15th, 1742.—Mr. Bell accepts a call to Donegal. Mr. Bell ordained at Donegal, November 11th, 1742. Mr. Bell's conduct investigated at Donegal, 1744. He was deposed by Presbytery, March 8th, 1744. He appealed to Synod."

Whether this case was ever acted upon by Synod is not stated in the minutes of "Presbytery: Messrs. Caven, Sankey and Black were appointed to supply Donegal." "Hanover, June 12th, 1745.—Mr. Gillespie to supply Donegal." Minutes of Presbytery were lost to June 16th, 1747. A call for Mr. Tate in the hands of Presbytery from Donegal :

"Donegal, November 22d, 1748.—Arthur Patterson, in the name of the congregation, promised a gift to Mr. Tate of seventy pounds over and above the quota of seventy pounds per annum to be paid within a year after he purchases a plantation. Mr. Tate passed trials on the usual parts of learning to the satisfaction of Presbytery. Adjourned until nine o'clock

tomorrow, November 23d, 1748. The Session of Donegal promised in the name of the congregation that they would in due time take regular subscriptions and give them to Mr. Tate. The edict being served at the door of the meeting-house and no objections made the Presbytery proceeded to the work of ordination."—(*Records of Donegal Presbytery.*)

"On the fourteenth of June he was called to Donegal, and soon after the Rev. Andrew Bay of the New Side Presbytery of Newcastle accused him of having preached false doctrine at three springs (Big, Middle and Rockey). He was acquitted October 25th and accepted the call from Donegal, they giving seventy pounds to buy a plantation and seventy pounds salary. He was ordained November 28th, 1748. . . . Immediately after his installation he was married, December 15th, 1748, to Margaret, the eldest daughter of Boyd of Octorara. Her father gave her besides a silk gown, a bed and its furniture, a horse and saddle, and nearly every article for housekeeping, all of which he carefully entered in his book. . . . He died October 11th, 1774, age sixty-three years."—(Webster's *History.*) He and his wife are buried at Donegal (grave No. 126).

The long period of eight years after the death of Anderson before a suitable minister was installed at Donegal may be accounted for by the distracted state of the Church throughout the country occasioned by the Schism of 1741, known as the Old Side and New Side.

The following extract from the Assembly's Digest (page 595) illustrates the cause of its origin and may throw some light on the difficulties at Donegal: "Some years ago our Synod found the interests of Christ's kingdom likely to suffer in these parts for want of a college for the education of young men. . . . Mr. William Tennent set up a school among us, where some were educated and afterwards admitted into the ministry without sufficient qualifications, as judged by many of the Synod. And what made the matter look worse, those that were educated in this private way decried the usefulness of some parts of learning that we thought very necessary. It was, therefore, agreed to try to erect a college and apply to our friends in Britain, Ireland

and New England to assist us. . . . Mr. Gilbert Tennent cried out that this was to prevent his father's school for training gracious men for the ministry . . he and some of his adherents protested against it."

Other questions arose during the controversy which added to its asperity and finally caused a separation into two Synods, viz.: New York and Philadelphia. The Synod of Philadelphia, in a letter to the President and fellows of Yale College (from which the above quotation is taken), lucidly explains the whole controversy and shows the difficulty of supplying vacancies in the churches under their care. About the time Mr. Tate was called to Donegal there was a lull in the storm; overtures for peace were being prepared, which, after much debate and conference by committees from both bodies, a union was consummated and peace restored. "All former differences and disputes were laid aside and buried" in 1758.

Although Donegal Presbytery had adhered to the Old Side, there was controversy and difference among pastors and people, but, peace being declared, affairs progressed apparently without friction until 1762, when the old leaven began to manifest itself, which subsequently resulted in what was called the Donegal Schism. This was apparently of short duration, as matters were adjusted in 1768. The Rev. Joseph Tate took a conspicuous part in the last named controversy.—(Vide: Baird's *Digest*, page 610.) It is to be regretted that the loss of the Records of the Session of Donegal Church renders his long pastorate of twenty-six years a sealed book. Until 1786, when a charter was obtained, there are no authentic records of the Church. Three years after the death of the Rev. Joseph Tate the Rev. Colin McFarquhar was installed, in 1777. He was a man of profound learning and was held in high estimation by the people, as is indicated by a pastorate of thirty years and by the very prominent part assigned him in the affairs of the Church aside from his ministerial duties. He was one of the charter members, and served as President of the Board of Trustees for many years.*

*The imputation of his disloyalty to the cause of our Revolutionary struggle is unjust to his memory. In a paper read before the Scotch-Irish

Congress at Harrisburg, 1896 (Vide: *Transactions of the Scotch-Irish Congress*, vol. viii, page 215), it is said "He (Mr. McFarquhar) did not fully sympathize with his congregation in their hostility to Great Britain. He must have been greatly astonished on the 16th day of June, 1777, when he was holding services, an express arrived from Philadelphia to Col. Alexander Lowry calling upon him to muster his battalion and march to the Delaware. . . . The congregation adjourned without waiting for the benediction and formed a ring around the old oak tree in front of the Church and, placing Mr. McFarquhar within the circle, made him take off his hat and shout for the patriot cause; joining hands, they pledged their faith to each other in their determination to fight the British to a finish." If the author of the above quotation can give the precise date and the minute particulars of an event which occurred one hundred and twenty-four years ago, he must have some authentic document, reference to which he should have made in order to substantiate his assertion; while these good old Presbyterians were intensely patriotic, they had an equally intense respect for the services of God's house. It seems incredible that they would have rushed from the Church with one accord, regardless of the benediction, and rudely assailed their pastor, compelling him to take off his hat and shout for the success of the patriot cause. To inflict such an indignity upon him, especially in view of his recent installation (as that must have taken place less than six months previously), seems incompatible with the high estimation in which the pastors were held and the respect accorded them in those days. Mr. McFarquhar was a Scotchman, a minister of the Gospel, trained in Scotland, educated in the school of a "Knox," coming to America at a time when, in the estimation of an Englishman, a Presbyterian and a rebel were synonymous terms. It is not to be supposed that Mr. McFarquhar's sympathies were very strong for Great Britain. It would be a strain of one's credulity to suppose that the congregation of Donegal would have suffered him to remain as their pastor and subsequently entrusted him with the many responsible duties during a pastorate of thirty years. The incident concerning the "Witness Tree" has been alluded to before, as tradition, and that there are different versions as to the facts, but this last "caps the climax" and, unless authentic documentary evidence of its truth can be produced, it cannot be regarded otherwise than very extraordinary embellishment of unreliable tradition.

A short time after the death of his wife (August 6th, 1805, buried at Donegal, grave No. 169), he tendered his resignation. In an N. B. to a receipt, dated May 7th, 1806, he says: "My pastoral labors in the church at Donegal terminate at the above date and therefore the above is a receipt in full for all my pastoral services in said church. "COLIN MCFARQUHAR."

After his resignation we have no evidence of his resuming the pastorate anywhere. He had a daughter residing at Hagerstown, Maryland, where he spent the last days of his life, and is buried there, in the Presbyterian burying-ground.

To the kindness of Albert Small, Esq., of Hagerstown, I am indebted for the following inscription on his tombstone :

Here lies the remains of
Rev: Colin McFarquhar
A native of Scotland
30 years Pastor of the Presbyterian Church
of Donegal, Lancaster Co., Pa.
who died 27th Aug: 1822, full of years
having reached the age of 93.
Also his daughter Mrs Mary Cooke who died
Aug: 22d, 1820, aged 64 years
also David Cooke Esq.
her husband who died June 12th, 1821
also Their Daughter
Mrs Eliza C. Boggs
who died Dec. 4th, 1817.

Rev. Colin McFarquhar, during twenty years of his pastorate at Donegal, owned and occupied the farm in Mount Joy Township, about two miles northwest from the Borough of Mount Joy, at present owned and occupied by Mr. Samuel Sherer. He purchased one hundred acres from James Cunningham, January 31st, 1787, and sold the same to John Greider, May 1st, 1809. The original deed is at present in Mr. Sherer's possession. He evidently lived on the place some time before he purchased it, as his first receipt for salary (Trustees' *Records*) is dated Mount Joy, January 18th, 1787, and his subsequent receipts are dated Mount Joy—that is, Mount Joy Township ; the town of Mount Joy was not in existence at that time.

One year after the resignation of the Rev. Colin McFarquhar the "Rev. William Kerr was ordained and installed May 1st, 1807, at a salary of $400.00 yearly until May 1st, 1814, at $600.00 per annum" (Trustees' *Records*), which was continued

until his death, which occurred September 22d, 1821. Mr. Kerr was much beloved by his parishioners and the people of the neighborhood. There are still some living who remember Mr. Kerr. His son, James W. Kerr, M. D., a much esteemed and eminent physician, a member of the York County Medical Society, died at York, Pa., June 10th, 1889.

One of the Rev. Kerr's daughters was the wife of a distinguished lawyer of Harrisburg, Pa., Mr. Herman Aldricks. Another daughter, Martha, married Dr. Orth, of Harrisburg. She is still living. Her son, Dr. H. L. Orth, is the present superintendent of the Pennsylvania State Lunatic Asylum.

Mr. Kerr owned the farm situated on the road leading from Maytown to Elizabethtown, a few hundred yards north of the crossing of the Donegal and Bainbridge roads. It is part of a tract of land patented by James Fulton, May 1st, 1767. The Executors of Samuel Cooke, deceased, deeded the farm to the Rev. William Kerr, September 28th, 1810. The deed is in the possession of Mr. M. K. Brubaker, of Mount Joy Borough, the present owner. The writer has no evidence that the Rev. Kerr lived on his farm at any time. He resided in Marietta at the time of his death. He and two of his sons are buried at Donegal (graves Nos. 146, 147, 148).

After an interval of one year the Rev. Orson Douglas was unanimously elected pastor, December 2d, 1822, and installed the following Spring. He served the congregation fourteen years. He resigned in 1836 and removed to Philadelphia. At the close of Mr. Douglas's pastorate the records of the Session were lost.

The Rev. Thomas Marshall Boggs was called to Donegal in 1836. He was installed April 27th, 1837. He resided at Mr. John Clark's place (now Hon. J. Donald Cameron's). He removed to Marietta and subsequently to Mount Joy, where he died November 10th, 1850. Mr. Boggs preached at Donegal, Marietta and Mount Joy. He was much beloved by his parishioners and greatly esteemed by the community as a sincere Christian in all his walk and conversation. He married Miss Amelia Jane Cunningham, of Chester County, and had two sons and one daughter. His daughter became the wife of Rev. John

1829607

Edgar, President of Wilson College, at Chambersburg, Pa. Shortly before his death, the Rev. James L. Rodgers assisted Mr. Boggs in his ministrations with the view of becoming co-pastor, as the duties of Mr. Boggs were too laborious. At the time (1837) he assumed the labors of the pastorate of Donegal, the separation of the Church into the Old and New School was being accomplished. Many of the churches throughout the country were more or less agitated by the New School Schism, especially that portion of the Donegal congregation residing at Mount Joy (about three miles east of Donegal). Marietta (about three miles south of Donegal) was at that time a distinct church organization under the pastoral care of Mr. Boggs, in connection with Donegal. Mount Joy had no organization, but had a building in contemplation, and had purchased a lot for that purpose, which the distraction consequent to the separation of the General Assembly into two bodies frustrated.

The Old School party of Mount Joy purchased an interest in the Lutheran Church of Mount Joy, thus securing a place of worship alternately with the Lutherans. The New School party proceeded to erect a place of worship, which they accomplished in 1840. At this time the Rev. N. Dodge's Cedar Hill Seminary for Young Ladies, and Mr. John H. Brown's Mount Joy Institute for Boys were in a flourishing condition, and both principals associated themselves with the New School party.

Mr. Boggs continued his pastoral services at Donegal, Marietta and Mount Joy until his death. He and his wife are buried at Donegal (graves Nos. 122 and 123). The Rev. James L. Rodgers, who had been supplying the pulpits since the death of Mr. Boggs, "was ordained and installed pastor of Donegal congregation by the Presbytery of Donegal, Thursday, the 21st of August, 1851." The Marietta congregation about this time became self-sustaining and with the consent of Presbytery called a pastor, thus severing its connection from the Mother Church. During the first year of the pastorate of Mr. Rodgers proposals for union between the Mount Joy members of Donegal and the New School congregation of Mount Joy were made and mutually agreed to; whereupon the Mount Joy members sold their interest

in the Lutheran Church to that congregation and appropriated the funds obtained to the liquidation of the debt remaining on the New School Church of Mount Joy.

In 1852 the New School (with the consent of their Presbytery) organization united with the Donegal members residing in Mount Joy and vicinity (forming what has since been known as the First Presbyterian Church of Mount Joy) under the pastorate of Mr. Rodgers, who continued his ministrations to the congregations of Mount Joy and Donegal every alternate Sabbath morning until his resignation in September, 1856. Mr. Rodgers's resignation was very much regretted. He was a successful preacher and very cheerful and lovable Christian gentleman. He removed to Springfield, Ohio, where he died January 25th, 1895.

After the resignation of Mr. Rodgers, the congregation of Donegal would not consent to the previous arrangement of every alternate Sabbath morning services, but insisted on having every Sabbath morning. To this the Mount Joy people could not agree as they had the largest congregation and good prospects for a self-sustaining church, to maintain which at the time would be a very heavy burden without the aid of Donegal fund (the invested fund of Donegal at the time was about $8,000.00) of which they deemed themselves entitled to a share as the offspring of Donegal, and as they (the Mount Joy people) constituted one-third of the membership. The result was that Donegal called the Rev. John J. Lane, who was installed May 14th, 1859. He served the congregation until 1868, when he resigned. He died in 1893. The Mount Joy congregation called the Rev. James Smith, who, on account of declining health, resigned in 1868. Both congregations now being vacant, the former difficulty was amicably adjusted; the Rev. John Edgar was installed May 12th, 1869, who served both congregations until 1870, when he resigned to accept a call to New Bloomfield, Pa., where he preached until chosen President of Wilson College, where he died June 5th, 1894.

The Rev. William B. Brown served both congregations from September, 1872, until April, 1880, as stated supply, when his

services were discontinued. At the special request of Mr. Brown he was not installed, as he had in view the restoration of Cedar Hill Seminary, to which object he proposed to devote all his time. His efforts not meeting with sufficient encouragement, it was abandoned, whereupon the arrangement with the congregations was continued until 1880, as above stated. He died June 23d, 1892.

In 1881, the Rev. Cyrus B. Whitcomb, a Congregationalist from Connecticut, preached a few Sabbaths as a candidate at Donegal and Mount Joy. He was called by both congregations. His installation was deferred until the meeting of Presbytery at Columbia, the following Spring, when Mr. Whitcomb applied for installation. A committee of Presbytery was appointed at Columbia to install him on the following Sabbath after meeting; at Donegal in the afternoon and at Mount Joy in the evening, June 13th, 1882. The Donegal people secured his dismissal at an adjourned meeting of Presbytery held at Mount Joy a short time after his installation. At the Fall meeting of Presbytery, held at Union Church, the pastoral relation between him and the Mount Joy Church was dissolved.

The installation of Mr. Whitcomb at Donegal deserves a special notice, as it was unique, if not unprecedented, in the annals of Presbyterianism. Mr. Whitcomb had preached the greater part of a year, from the date of his call to the 13th of June. In the meantime the Donegal people had unanimously changed their opinion concerning Mr. Whitcomb's fitness to preach and his orthodoxy, and as Presbytery refused to reconsider Mr. Whitcomb's call or consent to a postponement of his installation, the Donegal people all agreed upon a course of action at the installation. The Elder, Mr. James A. Patterson, and one of the trustees, Dr. J. L. Ziegler, were delegated to state the facts to the committee appointed by the Presbytery to install Mr. Whitcomb (this committee was Rev. John McElmoyle, Rev. John McCoy and Rev. James C. Hume) and request a postponement of the installation, to which request they refused to accede; whereupon they were handed a paper (with the request that it be read from the pulpit) the purport of which was that no one should give their assent to the questions asked

by the committee except those who are eligible according to the charter of the Church and the confession of faith, and that the members be permitted to rise in response instead of raising the right hand, as is customary. The paper was read from the pulpit, and after the preliminary services the Moderator, Mr. McElmoyle, proceeded by asking Mr. Whitcomb the usual questions, after which he turned to the congregation, who were expected to answer in the affirmative by rising. The first and second questions were asked without anyone rising. The Moderator asked: "Is there no assent to these questions?" The congregation responded "No!" He proceeded to ask the remaining questions without receiving any assent from the congregation, when, turning to Mr. Whitcomb, he said: "Notwithstanding the extraordinary circumstances which have occurred to-day, I declare you pastor of this Church." After this the congregation was dismissed. The subsequent conduct of some of the members of Presbytery in their endeavors to force an illegally installed and unacceptable minister upon an unwilling people was, to say the least, unkind and ungenerous.

The Rev. Robert Gamble was appointed Moderator to supply the now vacant churches. Both congregations subsequently united in giving him a call, which he accepted. He was installed October 11th, 1883 In 1886, Mr. Gamble requested the congregations to unite with him in asking Presbytery to dissolve the pastoral relations; after hearing Mr. Gamble's reasons they consented. His resignation is dated April 12th, 1886.

The Rev. Edward A. Snook was installed April 5th, 1887, Pastor of Donegal and Mount Joy. On February 23d, 1889, he resigned to accept a call to Williamsport, Pa.

The Rev. David Conway was installed in Donegal and Mount Joy, October 7th, 1890; after serving both congregations nearly nine years he died May 9th, 1899. His death was the result of a sad accident on the first Sabbath in May, while returning from services at Donegal. His horse ran away and injured him so severely that his death occurred on the following Tuesday evening.

Rev. Richard Downes, the present pastor, was installed in Donegal and Mount Joy, December 11th, 1899.

Recapitulation of the Pastors of Donegal Church in the Order of their Installation and Termination of Service.

Rev. James Anderson—installed August, 1727; died July 16th, 1740.

Rev. Hamilton Bell—installed November 11th, 1742; deposed March 8th, 1744.

Rev. Joseph Tate—installed November 23d, 1748; died October 11th, 1774.

Rev. Colin McFarquhar—installed 1777; resigned May 7th, 1806.

Rev. William Kerr—installed May 1st, 1807; died September 22d, 1821.

Rev. Orson Douglas—installed December 2d, 1822; resigned 1836.

Rev. Thomas Marshall Boggs—installed April 27th, 1837; died November 10th, 1850.

Rev. James L. Rodgers—installed August 21st, 1851; resigned September, 1856.

Rev. John J. Lane—installed May 14th, 1859; resigned 1868.

Rev. John Edgar—installed May 12th, 1869; resigned 1870.

Rev. William B. Brown—as stated supply from April, 1872, until 1880.

Rev. Cyrus B. Whitcomb—installed June 13th, 1882; pastoral relation dissolved in 1882.

Rev. Robert Gamble—installed October 11th, 1883; resigned 1886.

Rev. Edward A. Snook—installed April 5th, 1887; resigned 1889.

Rev. David Conway—installed October 7th, 1890; died May 9th, 1899.

Rev. Richard Downes—installed December 11th, 1899.

Elders of the Church (Deceased) as far as known.

Andrew Galbraith

Arthur Patterson, died July 3d, 1763.

John Allison.

James Mitchell.

David Hayes.

James Mehaffy, died December 31st, 1850.

John Clark, died February 18th, 1860.

James Patterson, died May 30th, 1863.

James Thompson, died 1883.

James A. Patterson, died January 7th, 1899.

Present Organization of Donegal Church, 1901.

Pastor:

Reverend Richard Downes.

Ruling Elder:

Dr. J. L. Ziegler.

Trustees:

George S. Redsecker,
Samuel Evans, Esq.,
Hon John Wiley.

Settlers:

William Fink,
Dr. James P. Ziegler,
Solomon Hoover.

Superintendent of Sabbath School:

Dr. J. L. Ziegler.

Organist:

Florence Fink.

Sexton:

Jacob Inners.

The Families of the Church.

In the following sketches and genealogical tables of the families connected with Donegal Church and congregation and their descendants, conjecture and tradition have been carefully excluded and whatever of a traditional character may be introduced will be stated as such; the evidence obtained from church and family records, wills, land-titles, places of burial and personal knowledge has been used, consequently the history of some members of these families has not been traced any further than the authentic evidence available. The order of the ages of these families has not always been followed in regular succession.

The Galbraith Family.

"Andrew Galbraith, who owned the land on the south and east, contiguous to the Glebe, and whose name appears the first in the history of Donegal Church, in an application to Newcastle Presbytery for supplies for the church was probably one of the first elders, as his name appears at the second meeting of Donegal Presbytery at Swatara, November 15, 1732, one month after its organization; and subsequently at various meetings, the last time at Derry, November 16th, 1737."—(*Records of Donegal Presbytery.*) "He took a prominent part in public affairs. He was Coroner in 1729, Justice of the Peace from 1736 to 1745, and a member of the Colonial Assembly from 1731 to 1738."—(*Penna. Archives*, vol. IX., pages 769, 771 and 775.) Concerning his subsequent history there is nothing on record; his place of residence is not definitely known, nor the time of his death or place of sepulture. The relation between Andrew and those buried at Donegal is not positively known. I have not been able to find anything concerning Andrew Galbraith later than 1745.*

*In the *Presbyterian Encyclopedia* it is said that "Andrew Galbraith, Esq., son of James Galbraith, who came to America with Wm. Penn from Queenstown, upon his second visit and whose remains are buried at Derry graveyard, settled upon land adjoining Donegal Church on the

south, etc." The whole article reads very much like an extract from a history of Donegal Church, which should be received *cum grano salis.* Andrew may have been a son of James, but we have no authentic evidence that he was. I am indebted to Dr. Egle, of Harrisburg, for the positive assurance that there are no other Galbraiths buried at Derry with inscribed tombstones except the following :

"James Galbraith
died Aug: 23d, 1744, aged 78 years
also
James Galbraith the Younger
died June 11th, 1786, aged 83 years.
Rev. William Bertram
First Pastor of the congregation
Died May 2, 1746, aged 72 years
also
Elizabeth his daughter and wife of
James Galbraith Esq.
Died Feb: 2d, 1799, aged 85 years."
(From Dr. Egle's *Notes and Queries*)

Robert Galbraith attended the meeting of Donegal Presbytery at Chestnut Level as an elder, March 28th, 1733, and at Nottingham, April 2d, 1734 ; the church he represented is not known. James Galbraith's name appears as an elder in the records of Donegal Presbytery at the meeting in Philadelphia, September 16th, 1736. No mention is made of the church he represented, nor does his name again appear.

The name of Bertram Galbraith appears in the Donegal Church records, in 1790, as an auditor, and subsequently as a trustee at various times. He took a very active part in the War of the Revolution as a member of the committee of observation, inspection and other positions connected with the organization of the army and establishment of our government.

He rendered distinguished services as colonel of a battalion of associators, indicating that the family were prominent in the affairs of church and state. A number of the family are buried in the Donegal graveyard.

It appears evident that Bertram Galbraith was the son of James Galbraith, Esq., buried at Derry graveyard, and whose wife was the daughter of the Rev. William Bertram, Elizabeth Bertram.

Dorcas Buchanan, relict of John Buchanan, Esq., of Westmoreland County, Pa., who is buried at Donegal Church (grave No. 2), was a daughter of Col. Bertram Galbraith; and the James G. (Galbraith) Buchanan, son of John and Dorcas Buchanan, was the father of Mr. Joseph Buchanan, of Marietta, Pa., whose son, Thomas J. Buchanan, and two daughters, S. Josephine and Ann C. Buchanan, the only survivors of Joseph, are the great-great-grandchildren of Col. Bertram Galbraith. There are, no doubt, other descendants of Col. Galbraith, but the above-named are the only ones of whom the writer has any knowledge.

The Patterson Family.

This is one of the largest families connected with Donegal Church. Forty-four of its members are known to be among the silent inhabitants of the old graveyard—the children, grandchildren, great-grandchildren, great-great-grandchildren and descendants of Arthur Patterson. Many have died and are buried elsewhere, and the living are widely dispersed throughout the different States of the Union.

Arthur Patterson (No. 1) emigrated from Ireland (of Scotch descent) in 1724, and settled on Big Chicquesalunga Creek, where he took up a large tract of land.* His residence was on

* I have in my possession the original patent deed for three hundred and fifty-five acres from John, Richard and Thomas Penn to Arthur Patterson (No. 1), situated in Donegal Township (now in Rapho), on Big Chicquesalunga Creek, dated July 31st, 1738. Another tract, contiguous to the above, was patented and recorded in patent book A, volume xii., page 298, containing two hundred and ninety-four acres; and a third tract, containing two hundred and twenty-one acres, recorded in patent book A, volume xiii., page 315, situated on Little Chicquesalunga Creek. These tracts became the property of his sons, Samuel, James and William.

the place now owned and occupied by Jacob G. Nissley, who built a brick house very near the old stone mansion. His wife was Ann, daughter of Abraham Scott. Arthur Patterson had a large family of nine children: sons—Samuel (No. 3), James (No. 5), William (No. 9), and Arthur (No. 10), who died

young; daughters—Catherine (No. 2), Elizabeth (No. 4), Eleanor (No. 6), Jean (No. 7), and Rebecca (No. 8).*

*The custom of naming children after their parents and grandparents renders it difficult to write the history of a large family without confusion; to avoid this, the numbers after a name in these family histories refer to the numbers on their genealogical chart.

A Partial Genealogical Chart of the Patterson Family

- Arthur Patterson, No. 1, married Ann Scott
  - Catherine Patterson, No 2, married Robert Hayes
    - Arthur Patterson, No. 11, married 1st, Elizabeth Moore 2d, Meribah Giberson
      - Ellen Patterson, No. 25, and Martha Patterson, No. 26, children of first wife
    - James Patterson, No. 12, married Elizabeth Witherow
      - Samuel Smith Patterson, No. 27
  - Samuel Patterson, No. 3, married Martha Agnew
    - Samuel Patterson, No. 13, married Mary Ann McJimsey
      - Robert Patterson, No. 28
      - Thomas J. Patterson, No. 29
      - Samuel Patterson, No. 30
      - John Patterson, No. 31
      - James M Patterson, No. 32
      - Martha Patterson, No. 33
      - Mary Ann Patterson, No. 34
      - Rebecca Patterson, No 35
    - Rebecca Patterson, No. 58, married Rev. Matthew Henderson
      - Martha Henderson
      - Mary Henderson
      - Matthew Henderson
      - Rebecca Henderson
      - Samuel Henderson
      - Ebenezer Henderson
      - James P. Henderson, M D.
      - Arthur Henderson
  - Elizabeth Patterson, No. 4, married a Mr. Thome
  - James Patterson, No. 5, married Margaret Agnew
    - Arthur Patterson, No. 14, married Mary Witherow
      - James W. Patterson, No. 36
      - William Patterson, No 37
      - Joseph M. Patterson, No. 38
      - Sarah M. Patterson, No. 39
      - Margaret Patterson, No 40
      - Eliza L. Patterson, No 41
      - Mary W. Patterson, No 42
    - James Patterson, No 15, married Mary Watson
      - John W. Patterson, No. 43
      - Margaret R. Patterson, No. 44
      - James A Patterson, No 45
      - Anna Mary Patterson, No. 46
      - David W Patterson, No. 47
      - Harriet B. Patterson, No 48
      - Rachel J. Patterson, No 49
    - Margaret Patterson, No. 16
    - Rebecca Patterson, No. 17
    - Martha Patterson, No. 18
    - Anna Patterson, No. 19
    - Samuel Patterson, No 20
      - Samuel A. Patterson, No. 50
  - Eleanor Patterson, No 6, married Ephraim Moore
  - Jean Patterson, No. 7, died single
  - Rebecca Patterson No. 8, died single
  - William Patterson, No. 9, married Elizabeth Dysart
    - William Patterson, No 51
    - Alexander Patterson, No. 52
    - Douglas Patterson, No. 53
    - Arthur Patterson, M. D., No. 54
    - Jane Patterson, No. 55
    - Elizabeth Patterson, No 56
  - Arthur Patterson, No. 10, died young
    - William Patterson, M. D., No. 21
    - Arthur Patterson, No. 22, married Catherine Oberlin
    - Eleanor Patterson, No 23
    - Alexander Patterson, No 24, married Jean Pedan
      - Sarah Ann Patterson, No. 57

Catherine (No. 2) married Robert Hayes; Elizabeth (No. 4) married a Mr. Thome; Jean (No. 7) and Rebecca (No. 8) died single; Eleanor (No. 6) married Ephraim Moore, whose name appears in the patent deed of the Donegal Glebe land as owning the land west of the Glebe, now owned by David L. Gerber.

"Arthur Patterson (No. 1) was an elder in Donegal Church in 1733–39."—(*Records of Donegal Presbytery.*) "Under the Colonial Government he was Collector in 1744–46 (his great-grandson, Mr. James A. Patterson, has in his possession the account book which he used in these collections) and a member of the Colonial Assembly from 1743 to 1754."—(*Penna. Archives*, volume ix., pages 776, 777, second series.) He died July 3d, 1763. He and his wife, who outlived him to the advanced age of ninety-three years, are buried at Donegal (grave No. 76).

His son, Samuel Patterson (No. 3), owned and resided on a tract of land, patented by his father, situated on Little Chicquesalunga Creek, on which he built a large stone house, at present owned and occupied by C. N. Gerber. Inspired with the spirit of liberty and opposition to the domination of Great Britain, he joined the patriotic army and cast in his lot in their contest against tyranny and oppression. He was "Third Lieutenant in Col. Slough's Battalion flying camp at the battle of Long Island."—(*Penna. Archives.*) He married Martha Agnew; they had four children, viz.: Arthur (No. 11), James (No. 12), Samuel (No. 13), and daughter Rebecca (No. 58). They are both buried at Donegal (grave No. 75).

Their son, Arthur Patterson (No. 11), owned and resided on the place near Michael Moore's mill, now owned by Dr. Andrew Gerber. He married Elizabeth Moore (daughter of Ephraim and Eleanor Moore), his first wife, by whom he had two daughters, Ellen (No. 25) and Martha (No. 26). Ellen died single; Martha married Benjamin Osborne, whose sons are James and Arthur Patterson Osborne. His second wife was Meribah Giberson, by whom he had one son, Arthur, who died young.

James Patterson (No. 12), son of Samuel (No. 3), married Elizabeth Witherow. He owned and resided on the place now belonging to the estate of the Rev. Henry Engle, deceased. His wife died in 1834 (buried at Donegal, grave No. 48). They had four children; three of them died young. Old Major Patterson, the name by which he was familiarly known in the community, lived in the old homestead with his only surviving son, Samuel Smith Patterson (No. 27), until his death in 1852, aged eighty-seven years. (Buried at Donegal, grave No. 49).

Samuel Smith Patterson (No. 27) resided on the homestead of his father. He was a man of sterling integrity, a cheerful Christian gentleman, a kind father, loving husband, and a pleasant companion. The writer recalls with pleasure the many enjoyments of social intercourse in his family. He was highly respected in the community. He took an active part in local and civil affairs and was the honored representative of Lancaster County in the State Legislature in the years 1834 and 1835. He married Mary McJimsey. Their children were: daughters—Sarah Mary and Martha Rebecca; sons—Joseph M., James B., Smith, Frank and John. His wife and daughter, Sarah Mary, also a son, James Alexander, and a daughter, Elizabeth Ann, died at the homestead, the two latter in their infancy, and are buried at Donegal (graves Nos. 50, 51, 212, 213). A few years after the death of Sarah Mary, Mr. Patterson sold his farm and moved with his family to Sterling, Ill., where he died.

Chart of Family of Samuel Smith Patterson (No. 27)

Samuel Smith Patterson, No. 27, married Mary McJimsey	Elizabeth Ann Patterson, deceased	
	James Alexander Patterson, dec'd.	
	Sarah Mary Patterson, deceased	
	Martha Rebecca Patterson married Dr. Thomas Galt	M. Lee Galt and John Galt
	Joseph M. Patterson married Catherine A. Manahan	William M. Patterson Samuel S. Patterson Frank M. Patterson Mary Kate Patterson
	Dr. James B. Patterson married Sarah M. Cameron	Helen J. Patterson E. Kirk Patterson L. Cameron Patterson
	Frank Patterson married Rebecca Fewsmith	Hester Patterson
	Smith Patterson married Ella Gifford	No issue
	John Patterson married Carrie Sackett	Anna Patterson and Walter S. Patterson

Joseph M. Patterson, inheriting the patriotism of his ancestors, enlisted in the Union Army. He was First Lieutenant in the Thirteenth Illinois Infantry, 1861, for three years, and was all through the Missouri campaign—at Vicksburg, until its surrender; at the battle of Lookout Mountain, etc. Frank Patterson enlisted in the One Hundred and Fourth Illinois Regiment, 1864. James M. Patterson studied medicine. Martha Rebecca married Dr. Thomas Galt, once a citizen of Lancaster County.

Samuel Patterson (No. 13) owned and occupied his father's (Samuel No. 3) farm. He married Mary Ann McJimsey; they had eight children, viz.: Robert (No. 28); Thomas Jefferson (No. 29), unmarried; Samuel (No. 30), married Frances Spangler, of Marietta, and she died without issue. John Patterson (No. 31) married Barbara Ann Kaufman; their children were Joseph C. and Martha Rebecca; both died young; buried at Donegal (grave No. 52). Their son, Samuel, married first, Sophia Pyle, with whom he had a daughter, Blanche; second, he married Miss Heilich and had several children; he died at Lancaster. Their son, John McJ. Patterson, married Elizabeth McDanel, whose daughter, Ada, is correspondent for a New York paper. The daughters of John Patterson (No. 31) were Mary Ann and Phebe Eliza; the former married John Schock, the latter married Rev. G. R. Moore. Mrs. Moore died at Lyons, Iowa, in 1857; buried at Donegal (grave No. 208).

Chart of the Schock Family

- Mary Ann Patterson married John Schock
  - Percy P. Schock, Editor of the Marietta *Register*, married Sue B. Lindemuth
    - Margarite Schock
    - John P. Schock
    - Lewis L. Schock
    - Mary Schock
  - Harry C. Schock married Fredericka Christina Frank
    - Mary B. Schock
    - P. Frank Schock
    - Caroline F. Schock
    - Arthur P. Schock
  - Clarence Schock, engaged in the lumber and coal business, resides with his parents in Mount Joy
  - John Schock, a graduate of the U. S. Naval Academy, Annapolis, Md., appointed Naval Constructor with the rank of First Lieutenant. Died in 1885

Chart of the Rev. G. R. Moore's Family

- Phebe Eliza Patterson married Rev. G. R. Moore
  - Ida Moore married Otto Lachmund
    - Frederick Patterson Lachmund
    - Paul Moore Lachmund
    - Henry Ralph Lachmund
  - Anna Lelia Moore married Rev James Wolloston Kirk. Rev. and Mrs. Kirk went as missionaries to Eagle City, Alaska

James M. Patterson (No. 32) married Mary Hogendobler. He died in 1867; buried at Donegal (grave No. 224). Their daughter, Mary Ann, married H. Burd Cassel, of Marietta; and Frances Rebecca married Wm. Harper, of Philadelphia.

Martha Patterson (No. 33) married Thomas Sterrett. Their children were Samuel P.; William J.; Thomas Woods, who died in 1847, buried at Donegal (grave No. 197); and Sarah Margaret. Samuel P. Sterrett married Jane Spangler. He is an Elder in the Presbyterian Church of Marietta; his wife died a few years ago without issue. His brother, William J., is single and resides with his brother. Sarah Margaret married James A. Patterson; she died in 1858, and is buried at Donegal (grave No. 232).

Mary Ann Patterson (No. 34) married James Barr Ferree, who resided in Mount Joy some years, whence he removed to Philadelphia. They had a family of seven children, as follows:

A Chart of the Ferree Family

- Mary Ann Patterson, No. 34, married James Barr Ferree
  - Anna Martha Ferree, died in infancy; buried at Donegal (grave No. 530)
  - Elizabeth Ferree, died September 10, 1895
  - Samuel Patterson Ferree married Annie Appleton Droun
    - James Barr Ferree
    - William Appleton Ferree married Elizabeth Marvin
    - Anna Droun Ferree
  - Rebecca Ferree
  - Mary McJimsey Ferree, died February 19, 1863
  - James Barr Ferree, died in his 15th year
  - Alice Euphemia Ferree married M. Hampton Todd, Esq.
    - Mary Ferree Todd married Frank Brinckerhoff
    - Jean Miller Todd
    - Alice Euphemia Todd
    - James Ferree Todd, died in infancy
    - Anna Hampton Todd
    - Hampton Todd, died May 5, 1887

Rebecca Patterson (No. 35) married William Spangler, of Marietta. Their children were: son—John; daughters—Anna Martha, Mary and Adeline. Several of William Spangler's children died in infancy.

A Chart of the Spangler Family

- Rebecca Patterson No. 35, married William Spangler
  - Anna Martha Spangler married Frank Speakman
    - Charles Hartshorne Speakman married Mary Allen
      - Anna Martha Speakman and Arthur Patterson Speakman
    - Ida Frank Speakman married John A Coyle
      - John A. Coyle, deceased
      - Jannet Speakman Coyle
    - Frederick William Speakman married Martha Titus Valentine
      - Franklin Baily Speakman
      - Frederick Wm. Speakman
  - Mary J. Spangler married Levi S. Haldeman
    - Rebecca Spangler Haldeman
    - Bertha Patterson Haldeman
    - Edna Speakman Haldeman
  - John Spangler married Sarah Reigart Fahnestock
    - Carrie Rebecca Spangler married John L. Coho
      - Julia Coho
    - William Alexander Spangler
    - Samuel Patterson Spangler
    - Ethelbert Spangler, deceased
  - Adeline Spangler married John Rich, both deceased
    - Henry Spangler Rich married Anna Mumma
      - John William Rich
      - Addie Rebecca Rich
      - Anna Martha Rich
      - Henry Spangler Rich, Jr.
    - Addie Kate Rich married Charles Harlan
      - Charles Harlan, Jr.
      - Joseph Martin Harlan
      - Henry Rich Harlan
  - Mary Spangler, died, aged two years
  - Samuel Patterson Spangler, died, aged nine months
  - William Spangler, died a babe

Rebecca Patterson (No. 58), daughter of Samuel Patterson (No. 3), who married Rev. Matthew Henderson; the writer has no personal knowledge of their descendants except of one son, Dr. James Patterson Henderson, from whom the names of the family were obtained (see Patterson chart, page 45), who resided in Ohio. He died a few years ago at an advanced age.

Of the descendants of Elizabeth Patterson (No. 4), daughter of Arthur Patterson (No. 1), who married a Mr. Thome, the writer has no other authentic data.

James Patterson (No. 5), son of Arthur (No. 1), married Margaret Agnew; they had a large family, viz.: sons—Arthur (No. 14), James (No. 15), Samuel (No. 20), and William (No. 21); daughters—Margaret (No. 16), Rebecca (No. 17), Martha (No. 18), and Ann (No. 19). He took a very active part in the Revolutionary War as a member of the committee of safety, of observation and other organizations for defense. "He was a private in Captain James Cowden's Company, Fourth Battalion, 1776; First Lieutenant, Sixth Company, Second Battalion, 1777,

Lancaster County Militia."—(*Penna. Archives.*) He owned and resided on the homestead of his father. At his death, which occurred in 1789, he distributed by will eight hundred and forty-five acres of land among his surviving sons. He is buried at Donegal (grave No. 73).

Arthur Patterson (No. 14), son of James Patterson (No. 5), married Mary Witherow. Their children were: sons—James W. (No. 36), William (No. 37), and Joseph M. (No. 38); daughters—Sarah M. (No. 39), Margaret (No. 40), Eliza Lucinda (No. 41), and Mary W. (No. 42). He owned and resided on the farm now W. Bigler Detwiler's. After the death of the father, the family sold the farm and removed to Franklin Co., Pa. The following is a chart of the

Family and Descendants of Arthur Patterson (No. 14)

- Arthur Patterson, No. 14, married Mary Witherow
  - James Witherow Patterson, No. 36, married Sarah Agnew
    - James Agnew Patterson married Rachel A. McClelland
      - Anna E. Patterson
      - James Henry Patterson
      - Mary Rebecca Patterson
      - Sallie A. Patterson
      - Nellie Rutter Patterson
    - Mary Witherow Patterson married George W. Rhoads
      - James Patterson Rhoads
      - Sarah Jane Rhoads
      - George F. Rhoads
      - Elizabeth Brown Rhoads
    - Arthur Patterson married Mary Bonnil
      - Arthur B. Patterson
      - Julia Patterson
    - Rev William David Patterson, deceased
    - Elizabeth Finley Patterson married James Sherman
    - John Brown Patterson, dec'd
    - Dr. Samuel Joseph Patterson married Anna M. Moore
      - Bessie Patterson
    - Sarah Brown Patterson, adopted by James and Elizabeth Brown, married G. Finley Smith
  - Sarah Maria Patterson, No 39, married John Rhea; no issue
  - Margaret Patterson, No. 40, married William McCausland
    - Arthur P. McCausland
    - Mary Rebecca McCausland
    - William McCausland
    - James Woods McCausland
    - John McCausland
    - Anna Woods McCausland married John Grayson
      - Rebecca McC. Grayson
      - Margaret P. Grayson
      - William C. Grayson
      - Elizabeth S Grayson
      - Nathaniel G. Grayson
  - William Patterson, No. 37, married Sarah Fegley
    - Anna Mary Patterson married J. N. Stephens
      - Mary Stephens
      - Ella Stephens
    - Sarah Margaret Patterson
    - James Scott Patterson, M. D.
    - Samuel Smith Patterson
    - Susan Maria Patterson
    - Eliza Patterson
    - William Patterson
  - Eliza Lucinda Patterson, No 41
  - Joseph Morrison Patterson, No. 38, married Mary McFaran
    - No issue
  - Mary Witherow Patterson, No. 42

Col. James Patterson (No. 15), son of James Patterson (No. 5), owned the land at present occupied by Jacob Stehman, Christian Seitz and Stephen Grisinger. He first resided on what is now Stehman's farm while building the place called Greenwood, now Seitz's; some years afterwards he sold a part of the original tract to Stephen Grisinger, who built the brick house on the Manheim road. He took an active part in the War of 1812–14. He went out as aide-de-camp to Major-General Nathaniel Watson and was appointed major of volunteers before the close of the war. His three commissions are in the possession of his family. The first is one as Captain of the Fourth Company of the Sixtieth Regiment, Second Brigade, Fourth Division, Militia of Lancaster Co., for a term of seven years, issued by Gov. Thomas McKean in 1800. The second is as Major of a Battalion of Riflemen, Pennsylvania Militia, detached for United States service, issued by Gov. Simon Snyder in 1814. The third is as Colonel of the One Hundred and First Pennsylvania Militia, Second Brigade, Fourth Division, issued by Gov. Findley in 1818. He was elected member of the Legislature in 1818–19, and again in 1833–34.

Chart of the Family of Col. James Patterson (No. 15)

- Col. James Patterson, No. 15, married Mary Watson
  - John Watson Patterson, No 43, deceased
  - Margaret R. Patterson, No. 44, deceased
  - James Agnew Patterson, No. 45, married Sarah Margaret Sterrett
    - Mary Watson Patterson
    - Martha Sterrett Patterson, dec'd
    - James Howard Patterson, dec'd
    - William Sterrett Patterson, dec'd
    - Laura Patterson, dec'd
    - Margaret Jane Patterson, dec'd
  - Anna Mary Patterson, No 46, married Robert S. McIlvane
    - No issue
  - David Watson Patterson, No. 47, married Mary R. Slaymaker
    - James Rodney Patterson, dec'd, married Ellen Bomgardner
      - Bertha Patterson
    - Henry S. Patterson married Ida Miller
    - Anna C. Patterson married Hon. John B. McPherson
      - Mary P. McPherson
      - Elizabeth W. McPherson
    - David Watson Patterson married Julia D. Kaufman
      - Katherin L Patterson
      - David W. Patterson
  - Harriet B. Patterson No. 48, married Dr. J. L. Ziegler
    - James Patterson Ziegler
    - Walter M. L. Ziegler
    - J. Stanley Ziegler
    - Thomas M. B. Ziegler
    - Mary Rachel Ziegler, dec'd
  - Rachel J. Patterson, No. 49, unmarried

Col. J. Patterson was elected Elder in Donegal Church, in 1819, and served until the close of his life. He was possessed with natural abilities, and decided convictions united with sound common sense, a cheerful disposition and genial social qualities. He took an active interest in civil affairs, was a strong advocate of our common school system, and intensely patriotic. He retired from active business in 1844 and moved to Mount Joy, where he died in 1863; is buried at Donegal (grave No. 157). He married Mary, daughter of Dr. John Watson, of Donegal Springs.

His son, John Watson Patterson (No. 43), and daughter, Margaret R. Patterson (No. 44), died young. James Agnew Patterson (No. 45) married Sarah Margaret Sterrett, daughter of Thomas Sterrett; they had six children, all deceased, except Mary W., who resides with her father in Mount Joy. He owned and occupied the homestead Greenwood, now Seitz's, which he sold about forty years ago, and moved to Mount Joy. He is at present the only Elder of Donegal Church, and is in the eighty-ninth year of his age, retaining his mental faculties to a remarkable degree. He served as school director during fifteen years, in the borough of Mount Joy. His wife, Sarah Margaret, died in 1858. She and the children are buried at Donegal (graves Nos. 229, 230, 231, 232, 233). Margaret Jane is buried at Marietta.*

* Since the above was written, James A. Patterson died, January 7th, 1899.

Anna Mary Patterson (No. 46) married Robert S. McIlvane. She died in Mount Joy, in the forty-third year of her age, without issue; is buried at Donegal (grave No. 159).

Hon. David Watson Patterson (No. 47) studied and practised law in Lancaster; served one term in the Legislature, in 1847–48; served three years as District Attorney; went out as Captain of Company E, Tenth Regiment, of General Patterson's Army, in the Rebellion, in 1861; was a member of the Constitutional Convention in 1873; was elected Judge of the Lancaster County Court, in 1874, for ten years, and re-elected in 1884. He died in 1892, before the expiration of his term. His son, James R.,

studied law with his father; he died in 1874. Henry S. is a successful merchant in New York City. David W. is engaged in business in Charlestown, West Virginia, and his only daughter, Anna C., is the wife of the Hon. John B. McPherson, Judge of the Court of Dauphin Co., Pa., and resides at Harrisburg, Pa.*

* Since the above was written, Hon. John B. McPherson has been appointed Judge of the United States District Court for the Eastern District of Pennsylvania, and resides at Philadelphia.

Harriet B. Patterson (No. 48) married Dr. J. L. Ziegler. Their children are: Dr. James P. Ziegler, associated with his father in the practice of medicine in Mount Joy, Pa.; Dr. Walter M. L. Ziegler is practising medicine in Philadelphia, Pa.; J. Stanley Ziegler is a government employe in Washington, D. C.; and Thomas M. B. Ziegler is station and freight agent of the Norfolk and Western Railroad Company at Luray, Va. Their daughter, Mary Rachel Ziegler, died in the eighth year of her age, and is buried at Donegal (grave No. 246).

Rachel J. Patterson (No. 49) is unmarried and resides with her sister, Mrs. Ziegler.

Margaret Patterson (No. 16), daughter of James Patterson (No. 5), married John McConaughy, of Gettysburg, Adams County, Pa. Their descendants are as follows:

Chart of the Family of John McConaughy

- John McConaughy married Margaret Patterson, No. 16
  - Hannah Mary McConaughy married Moses McClean
    - William McClean
    - Margaret Patterson McClean
    - John McConaughy McClean
    - Sarah McGinley McClean
    - Elizabeth McConaughy McClean
    - Colin Charlesworth McClean
  - Rebecca Ann McConaughy died young
  - Robert McConaughy died, unmarried
  - Margaret McConaughy died young
  - James Patterson McConaughy married Caroline Mendel
    - Margaret Patterson McConaughy
    - Florence McConaughy
    - John Mendel McConaughy
    - Elizabeth McConaughy
    - Mary Sophia McConaughy
    - R. Wallace McConaughy
    - Caroline McConaughy
  - Elizabeth McConaughy married Martin Luther Stoever, Ph. D., LL. D.
    - William Caspar Stoever
    - Susan E. Stoever
  - Martha Emeline McConaughy married Rev. David Agnew Wilson
    - David McConaughy Wilson and a daughter who died in infancy
  - David McConaughy, Esq., married 1st, Katherine Arnold, 2d, Lena Mathews
    - George Arnold McConaughy
    - John McConaughy, (first wife's children) both deceased
    - James McConaughy
    - Mary McConaughy
    - David McConaughy
    - Samuel Griffith McConaughy

The Hon. Moses McClean and his wife, Hannah Mary, of Gettysburg, Pa., are both deceased. Mr. McClean served one term in Congress. Their son, Hon. William McClean, was Judge of the Court of Adams Co., Pa. Their daughter, Sarah McGinley, is the wife of the Rev. M. H. Richards, D. D., of Allentown, Professor in Muhlenberg College.

Chart of the Family of the Hon. William McClean

Hon. William McClean married 1st, R. Frances Riggin 2d, Tillie Gates	Moses McClean, died in infancy Hannah Mary McClean Olivia Cathell McClean William Archibald McClean Fannie Riggin McClean, dec'd Margaretta P. McClean, dec'd	First wife's children
	Faith McClean, dec'd St. John McClean	Second wife's children

Chart of the Family of the Rev. M. H. Richards, D. D.

Rev. M. H. Richards, D. D., married Sarah McGinley McClean	Rev. John William Richards married Caroline Sarah Pfeiffer	Matthias Henry Richards Dorothea Young Richards
	Mary McConaughy Richards married David Reeves Stockton	Richard Stockton Ruth Stockton
	Dora Richards Adelaide Paul Richards Bessie Richards, dec'd Rosa Muhlenberg Richards	

James Patterson McConaughy carried on an extensive business in Johnstown, Pa. He, his wife and son, R. Wallace, were lost in the Johnstown flood. Elizabeth McConaughy is the wife of Prof. M. L. Stoever, Ph. D., LL. D., of Gettysburg College. Their son, W. C. Stoever, Esq., is practising law in Philadelphia. He married Miss Laura M. Perrine. His mother and sister, Miss Sue E. Stoever, reside with him.

Martha Emeline McConaughy, deceased, was the wife of the Rev. David A. Wilson, D. D. They spent some years at Monrovia, Africa, as missionaries, where Dr. Wilson had charge of a college. He at present resides with his son, D. McConaughy Wilson, in Milan, Mo.

Hon. David McConaughy, born July 13th, 1823; graduated at Washington College, 1840; read law with the Hon. Moses McClean, in Gettysburg; was admitted to the Bar in 1845; was elected to the Senate of Pennsylvania in 1865, and served 1866, '67 and '68; originated the Evergreen Cemetery and Battlefield Memorial Association.

Rebecca Patterson (No. 17), daughter of James Patterson (No. 5), married James Scott. Martha Patterson (No. 18) married John Scott. Anna Patterson (No 19) died unmarried. Samuel Patterson (No. 20) moved west; he had one son, Samuel A. Patterson (No. 50). William Patterson (No. 21) was a physician and died unmarried; he is buried in the old Presbyterian graveyard, near Gettysburg. The following is a copy of the inscription on his tombstone:

"A memorial
of
Dr. William Patterson
Who was removed by death Sept: 4th 1806 Aged 26 years
Friends of learning and humanity, His name merits your veneration. His life was devoted to the successful pursuit of useful knowledge. To extend its blessings widely, especially to the destitute, was a design with which his benevolent heart was seriously occupied. In his unblemished character and in the cheerful fortitude with which he saw his days terminate in the midst of youth, the authority of religion and strength of its consolations were manifest. Death at whatever season it comes is to a good man unspeakable great gain."

William Patterson (No. 9), son of Arthur Patterson (No. 1), owned and resided on the place, now John S. Nissley's. Three hundred and twenty-four and one-half acres were deeded to William by the widow and heirs of Arthur Patterson (No. 1), who died intestate. The acknowledgment of the deed is as follows, and embraces the whole family of Arthur (No. 1), copied from the original:

"Be it remembered that on 13th day of December, A. D., 1764: Before me the subscriber one of his Majesty's Justice of

the Peace for the County of Lancaster, came the within named Ann Patterson—Samuel Patterson—James Patterson—Elizabeth Patterson—Jean Patterson—Rebecca Patterson—Robert Hayes and Catherine his wife late Catherine Patterson and Ephraim Moore and Eleanor his wife late Eleanor Patterson and acknowledged the within indenture to be their act and deed and desire the same might be recorded as such. Witness my hand and seal the same day and year."

JOHN ALLISON (SEAL)

This was one-half of the two original and contiguous tracts, three hundred and fifty-five and two hundred and ninety-four acres, patented by Arthur Patterson (No. 1). William Patterson (No. 9) married Elizabeth Dysart; their children were Arthur Patterson (No. 22), Eleanor Patterson (No. 23), and Alexander (No. 24). William, like many of the heroic members of the Donegal congregation, left home and fireside and offered his services in defence of the cause of freedom. He served in the War of the Revolution until captured by the British and confined on a prison ship, where he died. "He was Second Lieutenant, First Lancaster County Battalion, Seventh Company, Flying Camp."—(*Penna. Archives.*) The following certificate of death is given as additional corroborative historical evidence, copied from the original:

"This is to certify that William Patterson late of Rapho Township, Lancaster County, Gentleman, was elected as a Second Lieutenant of foot of the First Battalion of Lancaster County, flying camp on or about the 12th Day of August one thousand seven hundred and seventy-six and that he was afterwards commissioned and that he served with reputation as a Second Lieutenant in said Battalion (of which I was major) until the Twenty-seventh Day of August aforesaid at which time he was made a prisoner of war at the Battle of Long Island and that he died during his captivity. That he behaved himself with propriety and bravery as an officer from about the seventh of July in the year of our Lord one thousand seven hundred and seventy six until the time of his captivity aforesaid. As witness

my hand this fifth day of May in the year of our Lord, one thousand seven hundred and eighty six."

WM. HAY (SEAL)

Sworn to the truth of this certificate in open Court, May 5th, 1786.

JOHN HUBLEY, *Clrk.*

Witness Present { P. HOOFNAGLE
JOHN JAGO

Arthur Patterson (No. 22), son of William (No. 9), owned and occupied the homestead of his father, now John S. Nissley's, one of the finest stone buildings in the neighborhood. His family is as follows :

The family of Arthur Patterson (No. 22)

- Arthur Patterson, No. 22, married Catherine Oberlin
  - William Patterson married Elizabeth Wislar
    - Anna Catherine Patterson
    - Arthur Douglas Patterson
    - Francis Alexander Patterson
    - William Seward Patterson
    - John Wislar Patterson
    - Elizabeth Sarah Patterson
    - Charles Lincoln Patterson
    - Carrie Emily Patterson
    - Alice Patterson
  - Alexander Patterson, dec'd, married Elizabeth Hollinger
    - No issue
  - Jane Patterson married Peter Lindemuth
    - William Lindemuth
    - Mary Catherine Lindemuth
    - Frank Lindemuth
  - Elizabeth Patterson married Rev. John Arthur
    - Harriet Arthur
    - Mary Arthur
    - Alexander Arthur
    - Wilmer Arthur
    - Anna Arthur
    - Elizabeth Arthur
    - Sallie Arthur
  - Douglas Patterson, dec'd
  - Dr Arthur Patterson married Emily A. Hooper
    - Jennie C. Patterson
    - Mary Frances Patterson

Eleanor Patterson (No. 23), daughter of William (No. 9), died single. Alexander Patterson (No. 24), son of William (No. 9), owned and resided on the farm on the Lancaster and Mount Joy Turnpike, now Mrs. Seitz's place. He married Jean Pedan, daughter of Hugh Pedan ; their children were William, Elizabeth and Eliza Jane ; all three died in their youth. Their only surviving daughter, Sarah Ann (No. 57), married Abraham Hatfield, whose family is as follows :

Chart of the Family of Abraham Hatfield

- Sarah Ann Patterson, No. 57, married Abraham Hatfield
  - Alexander P. Hatfield, dec'd
    - Kate V. Miller
    - Florence Miller married Walter S. Jeffries
    - Benjamin J Miller married Florence Levis
    - Charles H. Miller married Elizabeth Kendal
      - W. Kendal Miller
      - C. Horace Miller
    - Herbert Miller
  - Eliza Jane Hatfield married Joseph B. Miller
  - Samuel K. Hatfield, dec'd
  - Florence Hatfield, dec'd
  - John Gilbert Hatfield married Emma Ralston
    - Harry G. Hatfield married Emma McClure
      - John Gilbert Hatfield
    - Anna P. Hatfield
    - Chauncy B. Hatfield
    - Clara B. Hatfield
  - Emma Hatfield married Joseph Beale[1]
  - Anna Mary P. Hatfield, dec'd
  - Alice Hatfield

Partial Chart of the Family of Ephraim Moore

- Ephraim Moore married Eleanor Patterson
  - James Moore
  - Anna Moore married David Hays, No. 9; see Hays chart, page 62
  - Arthur Moore
  - Elizabeth Moore married Arthur Patterson, No. 11
  - Samuel Moore
  - Ephraim Moore
  - William Moore married Elizabeth Barber
    - Mary Moore
    - William Moore
    - Ellen Moore
    - John Moore
    - Alexander P. Moore married 1st, Rebecca Junkin; 2d, Anna Saterfield. No issue with 2d wife
      - John Agnew Moore
      - Anna Maria Moore
      - Mary Elizabeth Moore
      - Benjamin Junkin Moore
      - David Alexander Moore
      - Harry M. Moore
    - Eliza Moore
    - David Moore
  - Hugh Moore

A number of the descendants of Ephraim Moore appear on this list of whom I have no authentic knowledge except their names. His children are mentioned in his will except two, Hugh and Arthur, whose names are on a family record, and presumably were dead before his will was written, which is dated September 9th, 1776, and probated December 11th, 1776. With Alexander P. Moore, a grandson of Ephraim, the writer was personally acquainted.

The Scott Family.

This is one among the early families of Donegal Church. They are connected by marriage with the Pattersons, Agnews, Pedans, Lytles, Hayeses and others. When the family came to America is not definitely known, but may be inferred that from about the years 1714 to 1730, many Protestants emigrated from Ireland to America, and that the settlements of the Scotts and Pattersons in this country were contiguous; and that the son-in-law of Abraham Scott, Arthur Patterson, arrived in 1724, the inference is that the Scott family came over about the same time.

---

[1] The writer acknowledges his indebtedness to Mr. Joseph Beale for valuable assistance and information relative to the Hatfield family.

A Partial Chart of Abraham Scott's Family

- Abraham Scott, No. 1, married ——— ———
  - Samuel Scott, No. 2, born 1697, married 1st, ——— Poage or Poake; 2d, Hannah Boyd
    - Samuel Scott, No. 2, had one child, Samuel Scott, Jr., who died in his sixth year, is buried at Donegal (Grave No. 95). Three of his nephews are legatees in his will, viz: Samuel Patterson, No. 3, son of my sister Ann, No. 3; Hugh Pedan, son to my sister Grisel, No. 5, and Samuel Agnew, son of James Agnew and my sister Rebecca, No. 7, and also to my two brothers-in-law, Poage or Poake
  - Ann Scott, No. 3, born 1699, died 1772, married Arthur Patterson, No. 1
    - vide: Patterson chart, page 45
  - Abraham Scott, No. 4, born 1702
    - Had two sons, viz: Josiah, No. 9, and Thomas, No. 10, named as legatees in the will of Alexander Scott, No. 8. He may have had more children. I have no knowledge of his wife's name
  - Grisel Scott, No. 5, born 1704, married John Pedan
    - vide: Pedan family chart, page 90
  - Josiah Scott, No. 6, born 1706, died 1765, married Mary ———
    - Robert Scott, No. 11; Elizabeth, No. 12; Jane, No. 13; Alexander Scott, No. 14; son-in-law, David Hayes; Ann Scott, No. 15 (Galbraith, buried at Donegal, Grave No. 15.); Jean Scott, No 16, the wife of David Hayes, Jr; Esther Scott, No 17, are legatees in his will
  - Rebecca Scott, No. 7, born 1706, died 1789, married James Agnew, who was first married to Martha ———, by whom he had two children
    - First wife's children:
      - John Agnew, No. 18
      - Janet Agnew, No. 19
    - Second wife's children:
      - Samuel Agnew, No. 20
      - Martha Agnew, No. 21, married Samuel Patterson, No. 3
      - James Agnew, No. 22, married Mary Kinney
      - David Agnew, No 23, married Mary Irwin
      - Margaret Agnew, No. 24, married James Patterson, No. 5
      - Rebecca Agnew, No. 25
      - Sarah Agnew, No. 26
      - Abraham Agnew, No. 27
      - Anna Agnew, No. 28
  - Alexander Scott, No. 8, born 1716, married Mary Carr
    - No issue. In his will he leaves legacies to Hugh Pedan, son to my sister Grisel, No. 5; to his brother Samuel Scott, No. 2; to Josiah Scott, No 9, son to my brother Abraham Scott, No. 4, deceased; to Joseph Tidball, of Philadelphia; to Samuel Patterson, No. 3, son to my sister Ann, No. 3; to Eleanor Moore (Patterson, No. 6,), daughter to my sister Ann, No. 3; to William Carr, my brother-in-law; to Alexander Carr, son to William Carr; to Elizabeth Hayes, daughter of David Hayes, deceased; Thomas Scott, No. 10, son to my brother Abraham, No. 4; to John Hayes; to David Hayes; to Patrick Hayes; to Jean Carr, and to Abraham Lowry, my sister's son in Cumberland County

Chart of the Family and Descendants of Hugh Scott, Brother of Josiah

- Hugh Scott, married Janet Agnew, No. 19
  - Abraham Scott, No. 29, married 1st, Margaret McClean 2d, Jane Kerr; 3d, Margaret McMullen
    - Hugh Scott, No. 37, married 1st, Leah Spangler; 2d, Margaret Dixon
      - James Lawrence Scott, No. 50.
    - Margaret Scott, No. 38
    - Dr. James Patterson Scott, No. 39
    - John Scott, No. 40
    - William Scott, No. 41, married Margaret Hubbel
      - James P. Scott, No. 51.
      - Henry H. Scott, No. 52, married Ella Davis
        - William Scott, No. 53, and Miles M. Scott No. 54
    - Jane Scott, No. 42, married George Ashman
      - James Scott Ashman
      - John Ashman
      - Ellen B. Ashman
      - George Ashman
      - Richard Ashman
      - David H. Ashman
      - Rebecca M. Ashman
  - Rebecca Scott, No. 30, married Mr. Vanamon
  - Hugh Scott, No. 30, married Miss Dickey
  - James Scott, No. 32, married Rebecca Patterson, No. 17
  - Sarah Scott, No. 33, married Mr. Jordan
  - Elizabeth Scott, No. 34, married Mr. Todd
  - Joseph Scott, No. 35, married Jane Darrah
  - John Scott, No. 36, married Martha Patterson, No. 18
    - Martha Jane Officer, married Rev. Thomas M. Newal
    - Thomas Officer, married Elizabeth Pusey
    - Sarah Ellen Officer married William Pusey
    - Rebecca Ann Officer married Niel Blaine
      - Margaret Blaine and Robert Blaine
    - John Officer married Martha Lockwood
    - Robert Officer
    - William Officer
    - David Officer
    - Margaret Scott, No. 43, married Robert Officer
    - Jane Scott, No. 44.
    - Rebecca Scott, No. 45
    - James Patterson Scott, No. 46, married Miss Semple
    - John Scott, No. 47
    - Randolf Scott, No. 48
    - Decatur Scott, No. 49

The Hayes Family.

Some of the members of this family occupied a prominent position in the affairs of Donegal Church. David Hayes (No. 1), (sometimes spelled Hays) was an Elder, and is mentioned as one of the Session to whom the patent deed for the Glebe was granted to the Church in 1740. A number of his descendants took an active part in the War of the Revolution. There are few records extant relating to the family. The following partial chart has been prepared from data that have been verified :

- David Hayes, No 1, married Jean Kerr
  - John Hayes, Sr., No. 2, married Elizabeth ——
    - John Hayes, Jr., No. 7
  - Robert Hayes, No. 3, married Catherine Patterson
    - Jean Hayes, No. 8, married Adam Tate
      - No issue
    - David Hayes, No. 9, married Ann Moore
      - Robert Hayes
      - Patrick Hayes
      - Eleanor Hayes
    - Arthur Hayes, No. 10
  - Patrick Hayes, No. 4, married Susannah ——
    - David Hayes, No. 11
  - David Hayes, No. 5, married Jean Scott
    - Elizabeth Hayes, No. 12
  - A daughter married Alexander Scott, No. 6

David Hayes (No. 1), in his will, dated March 15th, 1776, Rapho Township, approved May 31st, 1780, names as legatees his wife, Jean ; son-in-law, Alexander Scott (No. 6); sons, John (No. 2) and Robert (No. 3); nephew, David Kerr ; son, Patrick (No. 4); daughter-in-law, Jean ; and grandchild, Elizabeth (No. 12), daughter of my son, David (No. 5), deceased.

John Hayes, Sr., (No. 2) died January 26th, 1813. His son, John, Jr. (No. 7), born December 5th, 1775, died November 27th, 1813.

Concerning Robert Hayes (No. 3), there are no data except his family record and his signature in a deed, made in 1764, to William Patterson, when he signs as the husband of Catherine Hayes, formerly Catherine Patterson. In the will of Catherine Hayes, nee Patterson, their children are mentioned as legatees, and their grandchildren, the children of David Hayes (No. 9), who married Ann Moore, daughter of Ephraim and Eleanor Moore (see Moore chart, page 59).

The husband of Jean Hayes (No. 8) was the son of the Rev. Joseph Tate, Pastor of Donegal Church.

Chart of the Family and Descendants of James Agnew

- James Agnew married 1st, Martha ——; 2d, Rebecca Scott, No. 7, daughter of Abraham Scott, No. 1, by whom he had 9 children John and Jannet were by his first wife
  - John Agnew, No. 2, born March 4, 1732, died at Carlisle April 8, 1790, unmarried. He was Provincial Justice 1770, member of the Committee of Observation, 1776, Clerk of Quarter Sessions 1777, and Judge of the Court of Common Pleas 1784
  - Jannet Agnew, No. 3, married Hugh Scott
    - Abraham Scott
    - Rebecca Scott
    - Hugh Scott
    - James Scott married Rebecca Patterson, No. 17[1]
    - Sarah Scott
    - Elizabeth Scott
    - Joseph Scott
    - John Scott married Martha Patterson, No. 18[1]
  - Martha Agnew, No. 4, married Samuel Patterson, No 3[1]
    - Arthur Patterson, No. 11[1]
    - James Patterson, No. 12[1]
    - Samuel Patterson, No. 13[1]
    - Rebecca Patterson, No 58[1] married Rev. Matthew Henderson
  - James Agnew, No. 5, married Mary Ramsey
    - Samuel Agnew, M. D., No. 13
  - David Agnew, No. 6, married Mary Irwin
    - Ann Agnew, No. 14
    - James Agnew, No. 15
    - John Agnew, No. 16
    - David Agnew, No 17
    - Rebecca Agnew, No. 18
    - Mary Agnew, No. 19
    - Robert Agnew, M. D., No 20, married Agnes Henderson
      - Martha Henderson
      - Mary Henderson
      - Rebecca Henderson
      - Samuel Henderson
      - Rev. Ebenezer Henderson married Agnes Noble
      - James P. Henderson, M. D.,
      - Arthur Henderson
      - The only son of Robert Agnew, D. Hayes Agnew, M. D., LL. D., No. 26, Prof. of Surg. University of Penna.
    - Samuel Agnew, No 21
    - Martha Agnew, No. 22
    - Smith Agnew, No. 23
    - James Agnew (2d), No. 24
    - Gibson Agnew, No. 25
  - Margaret Agnew, No. 7, married James Patterson, No. 5[1]
  - Rebecca Agnew, No. 8
  - Sarah Agnew, No. 9
  - Abraham Agnew, No. 10
  - Anna Agnew, No 11

The writer has no evidence of James Agnew, the founder of this family, being a member of Donegal congregation. By intermarriage with the Scotts, Pattersons, Hayeses and others, the family becomes a legitimate descendant of Donegal. The reader, by tracing the numbers on these family charts, will learn their close relationship. There are many of which the writer has no knowledge, except their names, obtained from family records; for obvious reasons some are repeated on this chart; the descendants of Martha Agnew (No. 4) appear on the Patterson chart, page 45.

[1] Vide: Patterson chart, page 45.

The mother, Agnes Henderson, of Dr. D. Hayes Agnew was the widow of Rev. Ebenezer Henderson, by whom she had two children—James P. Henderson, M. D., and Arthur Henderson.

Rebecca Scott (No. 7) was a sister of Ann Scott (No. 3), the wife of Arthur Patterson, the founder of the Patterson family of Donegal.

A Partial Chart of the Stephenson and Watson Families

- James Stephenson married Elizabeth ——
  - Ann Stephenson married John Watson
    - James Watson
      - Nathaniel Watson married 1st, Martha McClurg 2d, Rachel Caldwell
        - Mary Watson married Col. James Patterson — See chart of the Patterson family, page 45
        - Rachel Watson married William Brown — No issue
      - Samuel P. Watson married Miss Scott
        - Dr. David Watson married —— — No issue
      - Hannah Watson married Mr Brisbin
        - Margaret Watson married Rev. Alexander Boyd — See chart of the Boyd family, page 67
        - John Watson died unmarried
    - David Watson married 1st. Jean Hamilton; 2d, Sarah Patterson
      - Dr. John Watson married Margaret Clemson
    - Susan Watson
      - Jane Watson married William Houston
        - Dr. Nathaniel Watson married Maria Haines — See chart of the Watson family page 67
        - Sarah Watson married Esaias Ellmaker — See chart of the Ellmaker family, page 68
      - Maria Watson married Emor Jeffries
        - Rev. James Watson, D. D., married Margaret Wynkoop — See chart of the Rev. Watson's family, page 68
  - Nathaniel Stephenson
    - Elizabeth Watson
      - Margaret Watson married John Cooper
  - John Stephenson
    - Hannah Stephenson married John Gray
      - Sarah Gray married David McKinley
        - James McKinley married Mary Rose
        - William McKinley married Nancy Allison — Major William McKinley, President of the United States, married Ida Saxton
    - Susan Stephenson married James Kerr
    - Sarah Stephenson married Adam Ross

It will be observed from the foregoing chart that the claim of Donegal Church for the honor of President William McKinley as one of its descendants is fully established.*

* Corroborated by Chas. R Miller, Esq., Canton, Ohio.

David McKinley, who married Sarah Gray, the granddaughter of James Stephenson, was from the neighborhood of the Chanceford Presbyterian Church, in York County, Pa. Some of the McKinley descendants still reside in the vicinity and a number of them rest in the burying ground of the old Chanceford Church. The following inscriptions are from their tombstones :

Thomas McKinley
Born Jan 25th, 1769
Died May 2d, 1861
aged 92 years, 3 mo.
and 8 days

Elizabeth McKinley
wife of
Thomas McKinley
Died Sept 18th, 1849
aged 70 years, 7 mo.
and 18 days

Stephen McKinley
Born Aug 18th, 1801
Died Nov. 17th, 1878
aged 77 years, 2 mo.
and 29 days

Jane
wife of
Stephen McKinley
Born Jan. 27th, 1801
Died July 18th, 1875
aged 74 years, 5 mo.
and 21 days

William W. McKinley
Born Sept 23d, 1807
Died Nov. 12th, 1891
aged 84 years, 1 mo.
and 19 days

Rosanna McKinley
Born Mar. 1st, 1817
Died Dec. 23d, 1887
aged 70 years, 7 mo.
and 21 days

Sarah McKinley
Born April 19th, 1803
Died Feb. 18th, 1879
aged 75 years, 9 mo.
and 29 days

Elizabeth McKinley
Born May 25, 1810
Died Sept. 17, 1877
aged 67 years, 3 mo.
and 23 days

John McKinley
Died March 20, 1888
aged 75 years, 6 mo.
and 7 days

Annie M. S. McKinley
Died Dec. 1, 1891
aged 22 years, 8 mo.
and 15 days

William S. McKinley
Born March 17, 1835
Died Feb. 13th, 1883
aged 47 years, 10 mo.
and 27 days

David McKinley was born 1755, in York Co., Pa., in the vicinity of the Chanceford Presbyterian Church. He took an active part in the Revolutionary War. He married Sarah Gray, the granddaughter of James Stephenson, of Donegal ; he had a large family ; he died in Ohio. His son, James McKinley, was born in 1783 ; he married Polly Rose and resided on a farm in Mercer Co., Pa. ; he became engaged in the iron business at Lisbon, Ohio ; he was an elder in the Lisbon Presbyterian Church. His son, William McKinley, was born in 1807 ; he resided at Poland, Ohio ; he married Nancy Allison, a lady of Scotch-Irish blood ; they had nine children, the seventh of whom is

our President, Major William McKinley, born January 29th, 1843. Whatever the President's mother's denominational predilections may have been, the name of Allison was held in high estimation among the early founders of Donegal Church in the person of John Allison as an elder and a member of the Session to whom was granted the Wm. Penn patent deed for the Glebe in 1740. As early as 1738 a patent deed was granted to Richard Allison for a tract of land about one mile south of Donegal Church. His son James died, leaving sons Richard and James and two daughters. William Allison's name appears as a member of Donegal congregation, and George Allison as a member of Conewago Church, an offshoot of Donegal. Subsequently the name of Allison, like some others of the old Church, disappear from the records, having acquired the spirit of westward movement. Donegal Church may feel a just pride in the descendant, Major William McKinley, President of the United States, whose birth and training has been from a Presbyterian ancestry that has left its impress of civil and religious freedom upon this government from its incipiency to the present time.

Dr. John Watson, born December 25th, 1762, died November 16th, 1843, (buried at Donegal, grave No. 43). His father, David Watson, was Lieutenant in Col. Crawford's Fifth Battalion, Lancaster Co. Militia, and a member of the Committee of Observation, 1777. His uncle, James Watson, was Colonel of the Second Battalion, 1777, and his brother, Nathaniel Watson, was Major-General in the War of 1812-14. Dr. John Watson owned and resided on the Stephenson (sometimes spelled Stevenson) farm at Donegal Springs, at present owned by the Hon. J. Donald Cameron. This was patented by James Stephenson. In 1780 it was deeded to David Watson, grandson of James Stephenson, and by him deeded to his son, Dr. John Watson, in 1785, who owned and occupied it until his death, which occurred in 1843. His son, Dr. Nathaniel Watson, sold it to the Hon. Simon Cameron in 1872. The original Stephenson tract contained three hundred and fourteen acres. It has not been divided to the present time. How long it was in the possession of James Stephenson is not definitely known. It was in the Watson

family nearly one hundred years, until 1872, when it passed into the Cameron family, so that from its original occupation to the present time there were but three family owners—Stephenson, Watson and Cameron.

Dr. John Watson had a very laborious practice, extending over a large territory, traversed entirely on horseback. His reputation as a skilful physician required much labor to meet the constant demands for his services. He married Margaret Clemson and had the following family and descendants :

Chart of the Watson Family and Descendants

Dr. John Watson married Margaret Clemson
- Mary Watson married Col. James Patterson, No. 15. See Patterson chart page 45
- Rachel Watson married William Brown. No issue
- Dr. David Watson married ——— ———. No issue
- Margaret Watson married Rev. Alexander Boyd
- John Watson died unmarried
- Dr. Nathaniel Watson married Maria Haines
- Sarah Watson married Esaias E. Ellmaker
- Rev. James C. Watson, D. D., married Margaret Wynkoop

Chart of the Rev. Alexander Boyd's Family

Margaret Watson married Rev. Alexander Boyd
- Mary Boyd married Rev. Samuel S. Sheddan, D. D.
  - Anna Sheddan
  - Alexander B. Sheddan
  - Margaret C. Sheddan
  - William Sheddan
  - Mary W. Sheddan
- Margaret C. Boyd married Dr. Matthew A. Henderson
  - Elizabeth Henderson died young
  - Alexander B. Henderson
  - Anna Henderson
  - Mary S. Henderson
  - Margaret Henderson

Dr. Nathaniel Watson, son of Dr. John Watson, was born February 11th, 1800; died December 18th, 1886. He succeeded his father in the practice of medicine. He had a very extensive practice, was very successful and highly esteemed by his clientele. Many are yet living who remember him and his cheerful visits in the sick-room. The writer spent four years (from 1840 to 1844) under his tutorage, and recalls with pleasure the many happy hours spent at Donegal Springs. He married Maria Haines and had the following family and descendants :

Chart of Nathaniel Watson's Family

- Dr. Nathaniel Watson married Maria Haines
  - James P. Watson married Mary Hoover
    - Maria H. Watson
    - Sarah A. Watson
    - Rachel B. Watson
    - James N. Watson
    - Susan M. Watson
  - Charlotte R. Watson married Hiram Herr
    - H. Watson Herr, deceased
    - Benjamin D. Herr
  - Margaret C. Watson married Henry H. Wiley
    - Margaret Jones Wiley
  - Anthony Haines Watson, deceased
    - Howard L. Johnson, dec'd
    - Mary Johnson
    - Margaret W. Johnson
    - John Watson Johnson, dec'd
    - Harriet W. Johnson
  - Susan Mary Watson married John W. Johnson
  - Rachel Brown Watson, dec'd
  - Harriet P Watson
  - Dr. David R. Watson, dec'd

Chart of the Family of the Rev. James C. Watson, D. D.

- Rev. James C. Watson, D. D., married Margaret Wynkoop
  - Mary Watson
  - Henry W. Watson, Attorney-at-Law, married 1st, Mary Montgomery, no issue; 2d, Mary Cummin
    - James Cummin Watson
    - Mary Irwin Watson
  - R. Belville Watson, M. D., married 1st, Emma L. Grafius; 2d, Annie Elliot
    - Laura G Watson
    - Mary Watson
    - Grace H. Watson

The Ellmaker family is very large; the accompanying chart only represents the family of Esaias Enfield Ellmaker, whose descendants belong to those of Donegal.

Chart of the Family of Esaias Enfield Ellmaker

- Esaias Enfield Ellmaker married Sarah Watson
  - Nathaniel Ellmaker married Barbara Hiestand, both dec'd
    - No issue
  - Elizabeth Ellmaker married Benjamin R. Hatfield, both dec'd
    - Had 7 children, all deceased except the youngest, Benjamin Hatfield
  - Margaret Clemson Ellmaker died unmarried
  - Mary Rachel Ellmaker married Dr. W. H. Gunkle
    - Mary Catherine Gunkle
  - Lucy Hiester Ellmaker married Joseph C. Walker
    - E. Enfield Walker married Nancy Jane McCulloch
      - Joseph C. Walker
    - Sarah Watson Walker
    - Susan Pusey Walker
    - Joseph C. Walker, dec'd
    - William L. Walker
  - Levi Ellmaker died unmarried
  - Alfred Ellmaker married Mary Alice Walker
    - Mary Anna Ellmaker married Edward Wallace
    - Florence Ellmaker married E. E. Wallace
      - John Wallace and Pearl Wallace
    - Benjamin E Ellmaker married May Overholster
      - Lucy Ellmaker
      - Leonard Ellmaker
      - Edgar Ellmaker
    - Nathaniel Ellmaker married May Williams
      - Alice Ellmaker
    - Sarah Ellmaker married Evan Ambler
      - Caroline Ambler and Mary Elizabeth Ambler
    - Alfred Ellmaker married Mary Hess
      - Emmit Ellmaker
  - Amos Ellmaker died unmarried
  - Sarah Jane Ellmaker married Robert McIlvane
    - George Duffield McIlvane
  - John Watson Ellmaker

The Lytle Family.

The Lytle family (spelled Little, Litle and Lytle in the early records), although not known as one of the earliest members of Donegal Church, the name of Joseph Lytle (No. 2) first appears as one of the charter members and subsequently as a trustee. At the first meeting of the trustees, November 15th, 1786, he was elected secretary of the Board; he served as trustee and secretary until his death, October 23d, 1788 (buried at Donegal, grave No. 32). The following is from the records of the trustees:

"At Donegal meeting-house 19th November, 1788, then the congregation being met agreeable to a public notification given to that effect, did take into consideration that a vacancy had lately taken place in the Board of trustees of said congregation by the decease of Mr. Joseph Little, one of the trustees. The congregation did proceed according to directions of the law in such cases to elect a person to act in his room, when the votes being taken by ballot, Mr. James Wilson was elected accordingly and took his seat as a trustee.

"Signed: Colin McFarquhar, *Pres't.*"

His father, Ephraim Little (No. 1), died in 1775, so that it is probable that the family's connection with Donegal is much earlier than the records show.

By consulting land titles we find that Ephraim Lytle took out a patent near Big Chicquesalunga Creek for one hundred and twenty-one acres in 1739, and another in 1743 for one hundred acres adjoining this, and again in 1768 a third tract of one hundred and seventy-nine acres. Part of these properties (the first one upon which the original mansion house was built), at present belongs to the estate of J. Hoffman Hershey, deceased, and is situated on the Lancaster and Harrisburg turnpike, about three miles east of the Borough of Mount Joy. Ephraim Lytle is buried at Donegal (grave No. 33). His son, Joseph (No. 2), taking a very prominent part in the affairs of the Church, the inference is that the connection of the Lytle family dates back to about the year 1730 or 1735. Nathaniel Lytle, the brother of Ephraim (No. 1), married the widow of William Wilkins; he

died in 1748. There is nothing on record which indicates his connection with Donegal Church.

Nathaniel Lytle (No. 3) united his fortunes with the patriotic members of Donegal congregation in the contest against tyranny and oppression. He was killed at Chestnut Hill at the Battle of Germantown. Before leaving home he placed his only son, Joseph (No. 10), then a babe, under the care of his brother, Joseph (No. 2), who subsequently raised him and made him his heir, as he had no children of his own.

Partial Chart of the Lytle Family

- Ephraim Lytle, No. 1, married Jannet ——
  - Joseph Lytle, No. 2, married Nancy ——
    - No issue
  - Nathaniel Lytle, No. 3, married Christiana ——
    - Joseph Lytle, No. 10, married Grace Pedan
      - Sarah Lytle, No. 13, married James Long
        - Douglas Long
        - Lytle Long
        - James Long
      - Jannet Lytle, No. 14, married William C. Robinson
        - William C. Robinson
        - Sanford Robinson
        - Martha Jane Robinson
        - Christiana Robinson
        - Grace Robinson
      - Hugh Lytle, No. 15, married Mrs. McKelly
        - Grace Lytle
        - Scott Lytle
      - Joseph Lytle, No. 16, married Louisa Voight
        - Joseph Lytle
        - Harry Lytle
        - Lucy Lytle
        - Mary Margaret Lytle
        - Lizzie Lytle
      - Grace Lytle, No. 17, married James M. Bennet
        - James Bennet
        - Sanford Bennet
        - Laura Bennet
      - Martha Lytle, No. 18, married Nicholas Criswell
        - No issue
      - Elizabeth Lytle, No. 19, died unmarried
      - Christiana Lytle, No. 20, married James Bingham
        - Grace Bingham
      - Samuel Scott Pedan Lytle, No. 21, married Annabell Hendrickson
        - George H. Lytle
        - Mary Grace Lytle
        - Charles Lytle
        - Samuel S. P. Lytle
        - Jeanneta Lytle
        - Anna Belle Lytle
    - Jean Lytle, No. 11
    - Elizabeth Lytle, No. 12
  - Ephraim Lytle, No. 4, married Jannet ——
  - Ruth Lytle, No. 5, married Mr. Graham
  - Jean Lytle, No 6
  - Rebecca Lytle, No 7.
  - Priscilla Lytle, No. 8, married William Harkniss, Jr.
  - Elizabeth Lytle, No. 9

Joseph Lytle (No. 2), born November 17th, 1737, died October 23d, 1788. His wife, Nancy, died March, 1820, aged eighty-one years. Joseph Lytle (No. 10) died 1855, aged eighty years and three months. He married Grace Pedan,

daughter of Col. Hugh Pedan (who was a distinguished soldier in the Revolution), and granddaughter of Abraham Scott (No. 1), (vide: Scott Chart, page 60). She died in 1856, aged eighty years and three months. They had a family of nine children. Three of their grandchildren reside at present in Mount Joy, Pa., the children of Samuel Scott Pedan Lytle (No. 21), viz: Dr. S. P. Lytle, a successful dentist; Jeanetta, married to Michael B. Detwiler, and Miss Belle Lytle. The writer was personally acquainted with Joseph (No. 10), and all his family, except Sarah Long.

The Bayly Family.

Thomas Bayly, the pioneer of the Bayly family, settled about two and a half miles southwest of Mount Joy, where the Donegal run crosses the Mount Joy and Marietta turnpike, near the present location of Brandt's mill. He had two sons, John and James, whose names appear in the charter of Donegal Church as trustees in 1786. In his will, dated May 7th, 1736, he mentions his wife, Mary, his two boys, John and James, and after all his debts are paid, the remainder to be divided among his four children and widow, but omits the names of two of the children.

Chart of the Bayly Family

- Thomas Bayly married Mary ——
  - Mary Bayly married —— Karr
    - Thomas Bayly, b. 1762
    - Susannah Bayly, b. 1764 married John Greer
    - James Bayly, b. 1766
    - Margaret Bayly, b. 1768, died unmarried
  - Ruth Bayly married James Anderson, Esq.
  - John Bayly married Hannah Clark
    - Mary Bayly, b. 1771, married James Anderson
    - Ruth Bayly, b. 1773, married Dr. Maxwell McDowell
    - John Bayly, b. 1775
    - Hannah Bayly, b. 1778, married Henry S. Bayly
    - Jannet Bayly, b 1780, married Penrose Robinson
      - Anthony Wayne Robinson
      - Penrose Robinson
      - John Bayly Robinson
      - Mary Hannah Robinson married Thomas Jefferson Perkins
        - Lucy G. Perkins married —— Crowell
        - Mary H. Perkins married —— Carner
        - Penrose Robinson Perkins[1]
      - Thomas Anthony Robinson
  - James Bayly married Mary ——
    - John Bayly
    - Margaret Bayly
    - Thomas Bayly
    - Stepdaughter Margaret Cook
    - Son-in-law Richard Keys
    - Son-in-law Stephen Stevenson

[1] I am indebted to Mr. Penrose Robinson Perkins, of Philadelphia, for a list of the children of John and Hannah Bayly (their great-grandson), copied from the family Bible in his possession. The names of the children of James and Mary Bayly are from his will, dated October 1st, 1793, probated November 27th, 1793. His wife Mary, sons John and Thomas, daughter Margaret, stepdaughter Margaret Cook, son-in-law Richard Keys and son-in-law Stephen Stevenson are mentioned as legatees. From the name of the stepdaughter the inference is that his wife's name was Mrs. Mary Cook. The following is from grave No. 130, Donegal; "Here are deposited the remains of Ruth Stevenson, wife of Col. Stephen Stevenson." Her name was evidently Ruth Bayly, the daughter of James Bayly. The writer has no knowledge of the name of the wife of Richard Keys.

Thomas Bayly's widow, Mary Bayly, in her will, dated September 27th, 1749, makes bequests to her sons, John and James Bayly, and her two daughters, Mary Karr and Ruth Anderson, establishing the family history thus far without a doubt

Partial Chart of the Family of James Sterrett (No. 1)

- James Sterrett, No. 1, married Sarah Montgomery
  - James Sterrett, No. 2, married — 1st, Mary Allison; 2d, Mary McClure
    - James Sterrett, No. 11—b. Sept. 25, 1787; died 1856
    - Samuel Sterrett, No. 12—b. Sept. 20, 1789; died 1845
    - Mary Sterrett, No. 13—b. June 15, 1795; married Alexander Patterson
    - Robert Sterrett, No. 14—b. 1797, d. 1862; married Margaret Patterson
    - Sarah Sterrett, No 15—b. 1799, d. 1881; unmarried
    - William Sterrett, No. 16—b. 1801; married Rachel Thompson
    - David Sterrett, No. 17—b. June 6, 1805; d. Aug., 1807
  - Frances Sterrett, No. 3, married Samuel Woods
    - William Woods, No. 18, married Rebecca Paxton
    - James Sterrett Woods, No. 19, married Mariana Witherspoon
    - Mary Woods, No. 20, married Thomas Trimble
    - Samuel Woods, No. 21—b. 1795, d. Aug. 27, 1817; unmarried
    - Jane Woods, No. 22, married Rev. McKnight Williamson
    - Sarah Woods, No. 23, married Hon. John Kerr
    - Richard Woods, No. 24, married Mary Jane Sterrett, No. 29
  - William Sterrett, No 4, married Sarah Woods
    - James A. Sterrett, No. 25, married, 1st, Ellen Curran; 2d, Elizabeth Bryan
    - Thomas Sterrett, No. 26, married Martha Patterson
    - Margaret Sterrett, No. 27, married —— Trimble
    - Rev. David Sterrett, No. 28, married Mary Ann Woods
    - Mary Jane Sterrett, No. 29, married Richard Woods, No. 24
    - John Sterrett, No. 30, married Mary Jane Woods
    - James Sterrett, No. 31, married Jane Glass
    - Jane Sterrett, No. 32, married —— Neely
    - Sarah Sterrett, No. 33, married —— Sample
    - Timothy Green Sterrett, No. 34, married Margaret McManigal[1]
    - John Sterrett, No. 35, married, 1st, Mary Matilda Sterrett, No. 44; 2d, Sarah Thompson
  - Robert Sterrett, No. 5, married Rosannah Green
    - Mary Sterrett, No. 36, married William McCalmont
    - Elizabeth Sterrett, No. 37, married James McCalmont
    - William Sterrett, No. 38, married Mary McNitt
  - David Sterrett, No. 6, married Elizabeth Hanna
    - David Sterrett, No. 39, died in California, unmarried
    - Robert Sterrett, No. 40, married Susan Shaw
  - Charles Sterrett, No. 7, settled in Ovid, Seneca County, N. Y.
    - Rosannah Sterrett, No. 41, died unmarried
    - Rebecca Sterrett, No. 42, married Nathaniel W. Sterrett, No. 46
  - Nathaniel Sterrett, No. 8, died July 2, 1807, unmarried; buried at Donegal, grave No. 183
    - Nathaniel Sterrett, No. 43, married Mary Allison
  - Mary Sterrett, No. 9, died Dec. 28, 1787, aged 18 years; buried at Donegal, grave No. 183
    - Mary Matilda Sterrett, No. 44, married John Sterrett, No. 35
    - Sarah Sterrett, No. 45—born Aug. 28, 1809; died in her twenty-fourth year
  - John Sterrett, No. 10, married Rebecca Woods
    - Nathaniel W. Sterrett, No. 46, married Rebecca Sterrett, No. 42
    - James Charles Sterrett, No 47—b. Dec. 15, 1818; died Dec 3, 1837
    - John Thomas Sterrett, No. 48—b. Jan. , 1813, died Dec., 1856

[1] Timothy Green Sterrett's grandson, Charles C. Sterrett, is a missionary in Persia

This is one of the large families connected with Donegal Church through their progenitor, James Sterrett (No. 1), whose numerous descendants are widely dispersed throughout the land, and whose influence contributed greatly to the progress of the community enlightened by their presence. James Sterrett (No. 1) was the second son of Robert and Mary Ramsey Sterrett, and was born in Lancaster County, in 1723. In 1767, his father deeded to him two hundred and fifty acres of land in Rapho Township which had been patented November 3rd, 1761. The farm, at present owned by John S. Nissley and occupied by his son-in-law, John B. Hertzler, is a part of the land upon which is the Sterrett mansion, situated about one mile north of the Lancaster and Harrisburg turnpike, and about two miles northeast of Mount Joy. Here he lived until his death in 1808; he is buried at Donegal (grave No. 187). He married Sarah Montgomery, who survived her husband and died at the extreme age of nearly one hundred years, while on a visit to Mifflin County, and is buried in the Presbyterian burying ground near Reedsville.

James Sterrett (No. 2), born July, 1747; died June 12th, 1812; buried at Newville. His first wife was Mary Allison.*

* The source of my information gives the name of Mary Allison or Mary Hanna as his first wife. The circumstantial evidence is strongly in favor of Mary Allison, as the name Allison occurs as a middle name in some of the descendants. Mr. Sterrett owned and occupied the Allison farm, where his first wife died. A short time after his second marriage he sold the farm and moved to Juniata County.

He had issue James (No. 11) and Samuel (No. 12). His wife, Mary, died 1791, aged twenty-five years (buried at Donegal, grave No. 187). His second wife, Margaret McClure, had issue Mary (No. 13), Robert (No. 14), Sarah (No. 15), William (No. 16), and David (No. 17). The Hon. James P. Sterrett, Chief Justice of Pennsylvania, residing in Philadelphia, and Dr. John P. Sterrett, of Pittsburg, are sons of Robert (No. 14) and Margaret Patterson.

Frances Sterrett (No. 3), born October 3rd, 1760; died October 15th, 1824; buried in the old graveyard at Carlisle. She married Samuel Woods; had issue William Woods (No. 18),

Rev. James Sterrett Woods (No. 19), Mary (No. 20), Samuel (No. 21), Jane (No. 22), Sarah (No. 23), and Richard (No. 24). The Rev. James Sterrett Woods (No. 19) was born April 18th, 1793; died 1863. He was pastor of the Presbyterian church of Lewistown, Pa., for nearly forty years. He married Marianna Witherspoon, daughter of the Rev. John Witherspoon, D.D., of Revolutionary fame, and had issue six sons and three daughters, as follows:

Chart of the Family of Rev. James Sterrett Woods (No. 19)

Rev. James Sterrett Woods, No. 19, married Marianna Witherspoon
- John Witherspoon Woods
- Samuel Stanhope Woods married Henrietta Wilson
- David Walker Woods married Jane Milligan
- James Sterrett Woods, Jr., U. S. A.
- Frances Marianna Woods married Joseph A. Williamson
- William Harris Woods married Frances T. Williamson
- Alexander Miller Woods married Mary Rittenhouse
- Anna Eliza Woods married John Cochran
- Margaret Jane Woods

The oldest son of the Rev. James Sterrett Woods, John Witherspoon Woods, died in 1839, while preparing for the profession of law. His second son, Samuel Stanhope Woods, was a lawyer of distinction; he was elected Judge of the twelfth judicial district; he died in 1873. His third son, David Walker Woods, a lawyer, admitted to the Mifflin County Bar, 1844. His fourth son, Lieutenant James Sterrett Woods, Jr., U. S. A., was killed at the Battle of Monterey, Mexico. His fifth son, William Harris Woods, was a lawyer in Huntingdon. His sixth son, Alexander Miller Woods, was a minister of the gospel, and died at Mahanoy City, 1897.

Jane Woods (No. 22) married the Rev. McKnight Williamson, had issue one son and three daughters, as follows:

Jane Woods, No. 22, married Rev. McKnight Williamson
- Frances T. Williamson married William Harris Woods
- Phebe Williamson married Rev. West
- Mary Jane Graham Williamson married Capt. T. A. Walker
- William McKnight Williamson[1] married Rachel C. Sipes

[1] The Hon. Judge Williamson, of Huntingdon Co., Pa.

Richard Woods (No. 24) married Mary Jane Sterrett (No. 29), whose family and descendants are as follows :

Chart of the Family of Richard Woods (No. 24)

- Richard Woods, No 24, married Mary Jane Sterrett, No. 29
  - William Sterrett Woods married Anna Mary Sterret, daughter of John Sterrett, No. 35, and Mary Matilda Sterrett, No. 44
    - Nettie Jane Woods married Andrew Blair
    - Mary Matilda Woods[1]
    - Richard Wright Woods married Nannie Clark Sponsler
    - Sarah Martha Woods married Charles Abbot Parkinson
    - Winnefred Sterrett Woods[2]
  - Sarah Ellen Woods, died in infancy
  - Samuel Melancthon Woods married Ezemiah H. Sterrett
  - Martha Tirzah Woods married John R. Sharp
  - James Thomas Woods married Ezemiah McCune
  - David Flavel Woods married Helen Stewart
  - Margaret Rebecca Woods
  - John Scott Woods married Mary Craighead
  - Anna Woods, died in infancy
  - Mary Elizabeth Woods
  - Flora Bella Woods
  - Clara Ellen Woods married John W. Craighead

William Sterrett (No. 4), born 1762, married Sarah Woods, daughter of Thomas and Mary Woods, of Leacock Township, Lancaster County, Pa. His father gave him a farm in Rapho Township, Lancaster Co., Pa. Besides farming, he carried on an extensive transportation business, by means of Conestoga teams, between Philadelphia and Pittsburg, in partnership with his brother, David Sterrett (No. 6). William died July 28th, 1818, and is buried at Donegal (grave No. 186). His widow lived at the home farm until her death May 31st, 1840, and is buried at Donegal (grave No. 196).

---

[1] I am greatly indebted to Miss Mary Matilda Woods for valuable material and assistance in the preparation of the genealogical sketches and charts of the Sterrett family.

[2] Miss Winnefred Sterrett Woods is a missionary to Chili and has charge of the studio of Concepcion College, So. America.

The family and descendants of William Sterrett (No. 4) are as follows :

Chart of the Family and Descendants of William Sterrett (No. 4)

- William Sterrett, No. 4, married Sarah Woods
  - James A. Sterrett, No 25, married, 1st, Ellen Curran; 2d, Elizabeth Bryan
    - George Sterrett, son of Elizabeth Bryan
  - Thomas Sterrett, No. 26, married Martha Patterson
    - Sarah M., Samuel P., William J., and Woods Sterrett. (See chart of the Patterson family, page 45)
  - Margaret Sterrett, No. 27, married —— Trimble
    - Moved to Ohio
  - Rev. David Sterrett, No 28, married Mary Ann Woods
    - David Woods Sterrett, dec'd
    - Anna Sterrett
    - Sarah Ellen Sterrett
  - Mary Jane Sterrett, No. 29, married Richard Woods, No. 24
    - (See the chart of the family of Richard Woods, No. 24)
  - John Sterrett, No. 30, married Mary Jane Woods
    - Sarah Lilias Sterrett
    - Martha Ellen Sterrett
    - Samuel Woods Sterrett
    - Mary Elizabeth Sterrett
    - James Thomas Sterrett, dec'd
    - David Calvin Sterrett
    - Alice Sterrett, dec'd

James A. Sterrett (No. 25) was born May 23d, 1793 ; died at Mount Joy, October 30th, 1851, (buried at Donegal, grave No. 223). He was postmaster at Marietta, Pa., whence he moved to Springfield, Ohio ; thence to Mount Joy, Pa., where he married his second wife, Elizabeth Bryan, of Lancaster.

The writer was well acquainted with Mr. Sterrett and spent many pleasant hours in his family, enjoying Mrs. Sterrett's fine music. She was a well-trained performer on the piano. The Bryans were a musical family, vocal and instrumental. Mrs. Sterrett's brothers, George and Samuel, and sisters, Mary and Margie, with Mrs. Sterrett at the piano, constituted a charming quintette.

Thomas Sterrett (No. 26), born December 11th, 1794; died September 2d, 1849, (buried at Donegal, grave No. 198). He resided on the farm at present owned by Andrew G. Nissley. This was part of the original tract of two hundred and fifty acres deeded to James Sterrett (No. 1) by his father, Robert Sterrett.

Thomas Sterrett sold his farm and moved to Mount Joy. He married Martha Patterson, a great-granddaughter of Arthur Patterson (No. 1). They had three sons and one daughter (see sketch of Patterson family).

Rev. David Sterrett (No. 28), born 1800; died June 21st, 1871, shortly after his return to Carlisle from the meeting of the General Assembly, which met in Chicago in May, 1871. He early became a communicant of Donegal Church during the pastorate of the Rev. William Kerr. He was a graduate of Jefferson College and Princeton Seminary. His first pastorate was at Shaner's creek, in Huntingdon Presbytery, where he preached ten years, when he accepted a call from the churches at McVeytown and Newton Hamilton. During his residence at McVeytown he met a sad affliction by the loss of his only son, who was accidentally drowned. He resigned his pastorate at McVeytown on account of declining health; he did not assume the pastoral relationship, but did not abandon the services of the ministry; he was often sought to fill a vacant pulpit, or as assistant in cases of emergency. He was highly esteemed by those who loved a pure gospel and a true and earnest presentation of the truth. The descendants are as follows:

Rev. David Sterrett, No. 28, married Mary Ann Woods
- David Woods Sterrett, dec'd
- Anna Sterrett
- Sarah Ellen Sterrett married Hon. W. F. Sadler
  - William Fisk Sadler, Jr.
  - Lewis Sterrett Sadler
  - Sylvester Baker Sadler
  - Horace Trikett Sadler

John Sterrett (No 30), born June 4th, 1803, in Rapho Township, Lancaster County. He was engaged in the mercantile business in Mount Joy until he removed to Cumberland County, Pa. He married Mary Jane Woods; they had issue three sons and four daughters. (See the chart of the family of William Sterrett No. 4.) "Robert Sterrett (No. 5), born August 2d, 1763, died March 12th, 1843. He married (December 30th, 1790), a daughter of Colonel Timothy and Jean Edmunston Green, of Hanover Township, Dauphin County. In early life he went to Mifflin County and lived on a farm, which is still in the family." He had a large family of thirteen children.

James Sterrett (No. 31), son of Robert (No. 5), born December 31st, 1791; married Jane Glass, October 27th, 1814. He was a farmer in Clarion County, Pa., had ten children, and has many descendants. Prof. James McBride Sterrett, D.D.,* of Columbia University, Washington, D. C., is a grandson.

* Robert Sterrett, a son of James McBride Sterrett, is in the United States Army in the Philippines.

The Lowrey Family.

"Lazarus Lowrey was born in Ireland, and came to Donegal in 1729; he was a member of Donegal Church. He owned the Clark farm, now Hon. J. Donald Cameron's; his land joined Richard Allison's and others. He died in Philadelphia in 1753." His family and some of the descendants are as follows:

- Lazarus Lowrey married 1st, ——— ———; 2d, Mrs Thomas Edwards. No issue with second wife
  - John Lowrey
  - James Lowrey married Susannah Patterson
  - Daniel Lowrey
  - Joseph Lowrey married Ann Boggs
  - Alexander Lowrey married 1st, Mary Waters; 2d, Ann Aldricks; 3d, Mrs. Sarah Cochran
    - Children of Mary Waters, his first wife:
    - Alexander Lowrey, Jr., died young
    - Elizabeth Lowrey married Daniel Elliot
    - Mary Lowrey married Arthur Hayes
    - Lazarus Lowrey married Mary Evans
    - Margaret Lowrey married George Plummer
    - Daniel Lowrey died young,
    - The only child of Ann Aldricks, his second wife:
    - Frances Lowrey married Samuel Evans
    - Mrs. Sarah Cochran, his third wife, had no issue

"John Lowrey, son of Lazarus, was killed by the Indians at the Ohio River in 1750. He owned the farm, part of which is now Duffey's Park farm. James Lowrey married Susannah Patterson, daughter of James Patterson, the Indian trader; he owned the farm back of Shock's mill. In 1748 he bought the farm lately owned by John Haldeman, below Locust Grove; he sold it in 1757 and moved to Juniata County. Daniel Lowrey owned four hundred acres along the present road leading from Maytown to Elizabethtown; in 1751, he sold it to his brother, Colonel Alexander Lowrey; he moved to Juniata in 1759.

Joseph Lowrey married Ann Boggs, daughter of Andrew Boggs; he owned the farm above Bainbridge. He died in Maytown, in 1782.

"Colonel Alexander Lowrey, born 1726, died January 31st, 1805 (buried at Donegal, grave No. 60). He was a distinguished Revolutionary soldier, was in a number of the battles of the War, and took a very active part in establishing the various organizations for the defence of the country. He was a very diligent business man and had acquired large tracts of land. In 1755 he bought his father's farm. He bought the present Duffy farm in 1759, where he died. He married first, Mary Waters; second, Ann Aldricks, and third, Mrs. Sarah Cochran. His daughter, Elizabeth Lowrey, married Daniel Elliot, who owned Duffey's Island, opposite Conewago; he died at Pittsburg. Mrs. John Haldeman was a granddaughter. His daughter, Mary Lowrey, married first, Arthur Hayes, of Chicques, a grandson of Arthur Patterson (No. 1). He was an ensign in Captain Hugh Pedan's Eighth Company, Third Battalion, under Colonel Alexander Lowrey; they moved to Pittsburg. She married second, Mr. West; the descendants of Mary Hayes became very wealthy, having sold land to Carnegie near Homestead. His daughter, Margaret Lowrey, married the Hon. George Plummer, member of Congress from Western Pennsylvania.

"His son, David Lowrey, died young. His daughter, Frances Lowrey, only child of his second wife, Ann Aldricks, married Samuel Evans."* (See chart of the Evans family.)

* Acknowledgment is made to Samuel Evans, Esq., of Columbia, for the above sketch.

The Evans Family.

The descendants of Samuel Evans, who came to Donegal in 1773, embrace many distinguished persons, many of whom had no direct relationship to Donegal congregation except through their progenitor, who was born at White Clay Creek, July 14th, 1758. He was captain in the Revolution and was at the Battle of Brandywine. He was elected to the Legislature in 1785, 1786, 1787, and 1791, and was appointed by Governor Mifflin

First Associate Judge of Chester County, April 16th, 1793. He married Frances Lowrey, daughter of Colonel Alexander Lowrey, of Donegal, and moved to the residence of his father-in-law, thus becoming a factor in the future history of Donegal congregation.

Genealogical Chart of the Evans Family

- Samuel Evans married Frances Lowrey
  - Ann Evans married John McElderry
    - Thomas McElderry Evans McElderry Frances McElderry married John Gill John McElderry
      - Thomas McElderry Gill
      - Richard W. Gill
      - Esther Gill
      - Annie Gill
      - George Gill
  - Frances Evans married Jacob Zell
    - Elizabeth Zell married John W. Clark
      - John Clark
      - Frances Lowrey Clark
      - Thomas Zell Clark
      - James Brice Clark
      - Samuel Evans Clark
    - Thomas Zell married Josephine P. Thompson
      - Thomas B Zell
      - William T. Zell
      - Josephine P. Zell
      - Elizabeth J. Zell
      - Margaret L. Zell
      - Theodore S. Zell
      - Lucian M. Zell
  - Alexander L. Evans married Hannah Slaymaker
    - Samuel Evans[1] married 1st, Elizabeth Anderson; 2d, Mary S. Schock
      - Francis A. Evans, dec'd
      - Fanny Evans, dec'd
      - Lilian Evans
      - Samuel Evans, dec'd
  - Jane Howell Evans married Jasper Slaymaker
    - Amos Slaymaker
    - Fanny Slaymaker married Rev. Solomon McNair
      - No issue
    - Samuel E. Slaymaker married Charlotte Taite
      - Fanny T. Slaymaker, dec'd
      - Emma T. Slaymaker, dec'd
      - John T. Slaymaker
      - Jane Slaymaker, dec'd
      - Jasper Slaymaker
    - James B. Slaymaker married Mary A. Wilson
      - Jasper Slaymaker, dec'd
      - Andrew W. Slaymaker
      - Mary B Slaymaker, dec'd
      - Fanny McNair Slaymaker, dec'd
      - Annie Slaymaker
    - Jasper Slaymaker married Sarah Isabel Elder
      - Jenny E. Slaymaker and Samuel E. Slaymaker
  - Evan Rice Evans married Vareria T. Collins
    - Sarah F. Evans married Alfred B. McCalmont
      - Sarah L. McCalmont
      - Lydia C. McCalmont
      - Robert McCalmont
  - Elizabeth Evans married John Hoogewerff
    - John Hoogewerff
    - Sophia Hoogewerff
    - Samuel E. Hoogewerff married Elizabeth Deure
    - Frances E. Hoogewerff
      - John A. Hoogewerff and Virginia R. Hoogewerff

[1] Samuel Evans (to whom the writer is greatly indebted for material relating to the Evans family) and family are the only representatives of the Evans family connected at present with the Donegal congregation. He is the grandson of Samuel Evans and great-grandson of Col. Alexander Lowrey. He was born January 20th, 1823; is a member of Historical and other societies. He rendered prominent services in the War of the Rebellion, and is a member of the G. A. R. He is at present Justice of the Peace in Columbia, where he resides, and one of the trustees of Donegal Church. His daughter, Miss Lilian Evans, is a prominent member of the Daughters of the Revolution and took an active part in conjunction with the Sons and Daughters of the Revolution in erecting the monument at Donegal to the memory of the heroes of the Revolution, many of whom are resting in the old graveyard.

The Whitehill Family.

John Whitehill, Jr., was the son of John Whitehill, of Leacock Township, Lancaster County, Pa., who died about 1773. His name first appears January 8th, 1778, on the records of the Trustees of Donegal Congregation, where he signs as John Whitehill, Jr. He was Trustee and Secretary of the Board for a number of years. "He was an ensign in the war of the Revolution in Captain David Whitehill's Second Company, Seventh Battalion, Associated Militia."—(*Penna. Archives*, vol. xiii.).

A Partial Chart of the Whitehill Family

- John Whitehill, Jr., married Mary Middleton
  - Ann Whitehill died unmarried
  - James Whitehill married Mary Curran
  - John M. Whitehill married Elizabeth Cameron
  - David C. Whitehill married Mary Boyd
  - Abigail Whitehill married Robert McIlvain
  - Robert Whitehill died unmarried
  - Kitty M. Whitehill married Andrew Caldwell
  - Jane Whitehill married James Wilson
  - Sarah Ann Whitehill married Rev. William Houston
  - Margaret Whitehill married Joseph McDowell
    - Jane C. Whitehill married Samuel Redsecker
      - Jane E. Redsecker married Samuel Slaymaker
        - Rebecca J. Slaymaker
        - Samuel R. Slaymaker
        - Henry C. Slaymaker
        - Anna C. Slaymaker
      - Anna M. Redsecker
      - George S Redsecker married Carrie Haas
        - Samuel Redsecker
      - Margaret E Redsecker, died in infancy
      - John W. Redsecker married Bella Stamm
        - Georgiana Redsecker, dec'd
        - Sarah S Redsecker
        - Jane C. Redsecker
        - William Redsecker, dec'd
        - Bert. W. Redsecker
        - Horace D. Redsecker
        - Wilbert Redsecker
      - Margaret E. Redsecker, dec'd
      - Arabella W. Redsecker[1]
    - William Whitehill died unmarried
    - Anna M. Whitehill died unmarried
    - John M Whitehill, Jr., married Elizabeth Seltzer; died Aug. 18, 1900
    - Samuel C. Whitehill, dec'd
    - James C. Whitehill married Ada Fulwiler
    - Anna M. Whitehill married Dr. F. Hinkle
    - Margaret E. Whitehill, dec.

[1] The writer is indebted to Miss Redsecker for valuable information for the genealogy of the Whitehill family.

John Whitehill, Jr., married Mary Middleton, and died December 10th, 1806, in his fifty-third year, and is buried at Donegal (grave No. 101). His wife survived him. She died March 22d, 1829, in her seventy-first year. She is buried at Donegal (grave No. 102).

John Middleton Whitehill, son of John, Jr., owned and resided on the farm about one mile west from Donegal Church, at present owned by Barr Spangler. He was a highly respected citizen and took a prominent part in the interests of the Church, was a trustee for a number of years. He married Elizabeth Cameron, of Virginia. He died July 17th, 1866, in the seventy-ninth year of his age. His wife died April 5th, 1860; both buried at Donegal (graves No. 107 and No. 108). Their daughter, Jane Cameron, married Samuel Redsecker, who bought his father-in-law's farm; they had seven children. Mrs. Redsecker is at present living in Columbia, Pa., in her eighty-ninth year, with her son, George S. Redsecker, and her two daughters. She and her daughters are regular worshippers in Donegal Church.

The Clark Family.

John Clark, the first settler, came to America prior to 1760 from County Derry, Ireland, and located in Newcastle County, Delaware, where he died. Brice Clark, Sr., and his brothers left Delaware on account of the unhealthiness of the location; they moved to Leacock Township, Lancaster County, and from there to East Donegal Township, where they died. The brothers of Brice Clark, Sr., were William and John; the former is buried at Donegal (grave No. 6); of the latter, the writer has no knowledge. John Clark, son of Brice Clark, Sr., resided on and owned the place, now Hon. J. Donald Cameron's, situated about one mile south of Donegal. He was for many years an elder in Donegal Church. His brother, Brice Clark, Jr., died unmarried.

Genealogical Chart of the Clark Family

- Family of John Clark, the first settler
  - William Clark
  - Brice Clark, Sr., married 1st, Mary Crawford; 2d, Margaret Anderson, widow of Robert Anderson, of Leacock Township
  - John Clark
    - Mary Clark married John Brisbin
    - Sarah Clark married James Curran
    - Elizabeth Clark unmarried
    - John Clark married Mary Hamilton
    - Jane Clark married Rev Samuel Porter
    - Brice Clark, Jr, unmarried
    - Esther Clark unmarried
      - James Brice Clark married Catherine Bladen
        - Martha Bladen Clark[1]
        - Eugene Clark, dec'd
        - Harriet Hacker Clark
        - Catherine B. Clark
        - Virginia B. Clark
        - Alfred D Clark
        - Clarence Clark
        - Mary H. Clark married Orlando O. Clark
        - John W. Clark married Emma F. Taggart
        - Elizabeth J. Clark married Thomas B. Marshall
      - Margaret Jane Clark
      - Mary Elizabeth Clark
      - John William Clark married Elizabeth Zell
        - John Clark married Emily Williamson
        - Frances L. Clark, dec'd
        - Thomas Zell Clark, dec'd
        - James Brice Clark married 1st, Ella Eastman; 2d, Lillian Walsh
        - Samuel Evans Clark

The Cooke Family.

James Cooke (No. 3) and David Cooke (No. 1), of the following charts, were brothers, grandsons of the James Cooke, who came to this country from England about the time of the restoration of Charles II., whose anger on account of the beheading of his father, Charles I., led him to wreak vengeance upon the judges who condemned his father. The High Court of Justice, who passed sentence upon his father, consisted of one hundred and thirty-five members, but of these no more than about eighty ever sat in it. They were called rebels and regicides. At the restoration of Charles II., "twenty-four of these judges were

[1] I am indebted to Miss Martha B Clark for her kind assistance and valuable material relating to the Clark family.

dead, Cromwell among the number, sixteen had fled from the country ; the remaining nineteen, with the lawyers, executioners, etc., were excepted from the promised indemnity, and were sentenced to death ; a few were reprieved by the King ; some were imprisoned and ten ordered to immediate execution ; among these was Gen. Harrison, an ancestor of our President Harrison." John Cooke was solicitor for the people of England ; the charges against the King were read to him, reciting the alleged offences, which concluded in these words : "And the said John Cooke doth for the said treasons and crimes, in behalf of the people of England, impeach the said Charles Stuart as a tyrant, traitor, murderer, and a public and implacable enemy to the commonwealth of England."

The cruel and barbarous death inflicted upon some of these judges by Charles II. caused many of those who had sympathized or taken part with Cromwell, to flee to America, most of them to New England, where many had preceded them. Those whose names were not on the list of the promised indemnity were obliged to remain in seclusion. John Cooke, the solicitor, was one of the ten who were ordered to immediate execution. He was the third to suffer in the most barbarous manner, a fit revival of all the horrors of the Dark Ages. James Cooke, a descendant, came to America and settled in the eastern part of the Province of Pennsylvania, within the limits of Lancaster County. His son, James (the father of James No. 3 and David No. 1), settled near the present site of Marietta. The descendants of James Cooke (No. 3) are numerous in the western part of Pennsylvania, especially in Washington County. James Cooke (No. 4), the son of James (No. 3), rendered distinguished service in the Revolution as captain. He married Esther Galbraith, daughter of Colonel Bartrem Galbraith, and left Donegal about 1786, as the following certificate fully establishes : "These do certify that the bearer hereof, James Cooke and Esther, his wife, were both of them born in the congregation of Donegal, Lancaster County,

and State of Pennsylvania, where they resided from their infancy, until about three years ago, when he left it, and his wife about a twelve-month ago. That during the whole time of their residence among us they maintained unexceptionably moral characters and free from public scandal or church censure, consistent with our knowledge. Given at Donegal this twenty-fifth day of June, Ano: Dome: 1789, and is attested by Colin McFarquhar, Minister." His brothers and sisters all settled in Washington County, Pa. Many of his descendants occupy prominent positions in the State and learned professions.

David Cooke (No. 1), the grandson of James Cooke, the pioneer, and brother of James Cooke (No. 3), resided on a farm about one mile west from Donegal Church. This place was patented by James Fulton in 1767, and sold to David Cooke (No. 1). It contained three hundred and nine acres; after David's death, his son Samuel came into possession, and after Samuel's death, his executors sold a part to the Rev. William Kerr, pastor of Donegal Church. The farm has been divided. The writer remembers the old stone mansion before its alteration; the place is at present owned and occupied by Mr. Jacob Souders. James Cooke, the oldest son of David (No. 1), moved to Spring Mills, Center County, Pa.; his descendants are numerous, many of them occupy prominent positions in law, medicine and theology. David Cooke, son of David (No. 1), married the Rev. Colin McFarquhar's daughter, (Pastor of Donegal), and is buried at Hagerstown, Md., with his wife, daughter, granddaughter, and his father-in-law—as far as known there are no surviving descendants. His brother, Samuel, died without issue—of the other members of David's (No. 1) family the writer has no data. From these indications the descendants of the Cooke brothers are so very numerous, and so widely dispersed throughout the West that the writer can only call attention to a few; all have disappeared from the vicinity of Donegal, as far as the writer knows, except the family of Dr. Henry Carpenter, of Lancaster. James Cooke (No. 4), son of James (No. 3), and James Cooke

(No. 5), son of David (No. 1), left Donegal soon after the Revolutionary War. James (No. 4) settled in Washington County, Pa.; the Rev. Silas Cooke, D. D., of Iowa; Oliver R. Cooke, Esq., of the Pittsburg Bar; Josephine Cooke, wife of the Rev. A. M. White; Marietta Cooke, wife of Professor S. C. Farrar, of Allegheny City, and Mrs. J. A. Cooke Lyle, wife of Captain W. K. Lyle, Superintendent of the "Washington County Children's Home," are great-grandchildren of James Cooke (No. 3).

James Cooke (No. 5), son of David (No. 1), settled in Center County, Pa. He and his family were members of the East Penn's Valley Presbyterian Church. He died in 1818. His children were David Cooke (No. 3), Martha Cooke and Margaret Cooke. David Cooke (No. 3) married Mary Speer, whose son, James Cooke (No. 6), married Mary Schneck, whose descendant Hon. Benjamin S. Cooke, moved to the territory of Minnesota in 1856. He occupied various positions of public trust, and is at present the Vice-President of the National Farmers' Bank, of Owatonna, Minn. David W. S. Cooke, son of David (No. 3), married Evelyn Hammond, whose daughter is the mother of Evelyn H. Riddell, the wife of Dr. Joseph H. Huston. Margaret, the daughter of James Cooke (No. 5), married Andrew Hanna, who are the ancestors of a very numerous and distinguished progeny.

Mary Ann Cooke, a granddaughter of James Cooke (No. 3), married Henry Carpenter, of Lancaster City, a surveyor and civil engineer; they had seven children. Three of their sons were physicians—Dr. Henry Carpenter, with whom the writer was well acquainted, and had frequent professional intercourse, enjoyed a large and lucrative practice in Lancaster City, and was highly respected as a successful and skilful surgeon. Dr. Carpenter was married three times; his only children were with his first wife, three daughters who survive him—Mrs. Mary E. Carpenter, Mrs. Katherine Mathiot wife of Dr. R. M. Bolenius and Mrs. Sarah Porter Hubley.

A Partial Genealogical Chart of the Family of James Cooke (No. 3)

- James Cooke, No. 3, married Mary ——
  - James Cooke, No. 4, married 1st, Esther Galbraith; 2d, Martha McCoomb
    - Mary Ann Cooke married Henry Carpenter
      - Catherine Esther Carpenter
      - James Cooke Carpenter
      - Henry Carpenter, M. D., married 1st, Anna Louisa Mathiot; 2d, Laura M. Miller; 3d, Sarah Billings Boardman
        - Mary Elizabeth Carpenter married Clair C. Carpenter
          - Henry Carpenter and Anna Louisa Carpenter
        - Katherine Mathiot Carpenter married Robert Miller Bolenius, M. D.
          - Emma Miller Bolenius
          - Henry Carpenter Bolenius
          - Adolphus William Bolenius
          - Mary Carpenter Bolenius
          - Robert Miller Bolenius
          - Katherine Carpenter Bolenius
        - Sarah Porter Carpenter married John E. Hubley
          - Henry Carpenter Hubley
          - Paul Mathiot Hubley
          - Robert Bolenius Hubley
          - John Arnold Hubley
          - Sarah Helen Hubley
      - Alex. Hamilton Carpenter, M. D.
      - Maria Louisa Carpenter
      - Andrew Jackson Carpenter, M. D., married Louisa Withers
        - Joseph A. E. Carpenter
      - Isaac Anthony Carpenter
      - John Cooke married Margaret McCullough
        - Oliver P. Cooke married Lucile Carter
          - Stanley Carter Cooke
        - Joseph Cooke
      - Xenophon Cooke married Jane Galbraith
        - Bella X. Cooke married L. M. Stevenson
          - Reed Cooke Stevenson and Edwin L. Stevenson
      - Jane A. Cooke married Capt. W. K. Lyle
        - Aaron Lyle
        - Josephine A. Lyle
        - Harriet S. Lyle
        - Wilfred Cooke Lyle
        - E. Jeanette Lyle
    - David Cooke married Agnes Ritchie
      - Josephine Cooke married Rev. Alex. M. White
        - John Cooke White married Margaret Johnson
          - Alvan J. White and Clement C. White
      - Rev. Silas Cooke, D. D., married Elizabeth Musser
        - Grace R. Cooke
        - Clarence M. Cooke
        - Sarah E. Cooke
        - Hellene A. Cooke
    - Julianna Cooke married Col. James McDonald
    - Samuel Cooke
    - Jane Cooke married Joseph Vance
    - Dorcas Cooke married Moses Lyle
      - Marietta Cooke married Prof. S. C. Farrar
        - Charles A. Farrar married Estelle E. Andrew
          - Caroline E. Farrar and Charles C. Farrar
        - Preston C. Farrar
        - S. Clarke Farrar
        - David C. Farrar
        - Josephine A. Farrar
      - Oliver R. Cooke, Esq., married Katherine McCuskey
        - Mary G. Cooke married Rev. J. E. Walker
        - Claire Cooke
        - Homer Cooke
        - Lola Cooke
    - Oliver P. Cooke married Eliza Lyle
      - Moses Lyle Cooke married Mary E. Welch
      - Samuel C. Cooke
      - William F. Cooke
      - Julianna Cooke
    - Martha Cooke married David Gault
  - John Cooke
  - David Cooke
  - Dorcas Cooke married Samuel Clark
  - Margaret Cooke

A Partial Chart of the Family of David Cooke (No 1)

- David Cooke, No. 1. married Martha ——
  - John Cookemarried Elizabeth Tettie
  - David Cooke, No. 2. married Mary McFarquhar
    - Eliza Cooke married —— Boggs
      - Eliza Boggs
      - Isabella Cooke, unmarried
      - Robert Cooke married Christina Lindsay
        - David H. Cooke, unmarried
        - Mary Cooke married Archibald Allison
        - James L. Cooke married Mellisa Fulerton
        - Wm Speer Cooke
        - Margaret J. Cooke
        - Robert Cooke, Jr
        - Elizabeth S. Cooke
        - Henry C. Cooke married Mary E. Reifsnyder
          - Florence E. Cooke
          - Emma T., dec'd
        - Mary E. Cooke married Samuel Brown
          - No issue
        - Benj S. Cooke married Isabella Groger
          - Mary J. Cooke married Samuel H. Knobloch
        - Adeline L Cooke married James P. Byers
        - David S. Cooke married Mary Webb
          - Mary W Cooke
        - Sophia P. Cooke married John J. Chase
          - James C. Chase
          - Theodore S Chase
          - John C. Chase
          - Franklin A. Chase
          - Victor Chase
        - James D. Cooke
        - Rebecca R. Cooke married Thomas J. McGuire
          - No issue
  - Samnel Cookemarried Ann Allison
  - Mary Cooke married James Wilson
    - David Cooke, No. 3, married Mary Speer
      - James Cooke, No. 6, married Mary Schneck
        - Alfred J. Cooke, dec'd
        - Mary Jane Cooke married Aaron M. Himrod
          - Moses L. Himrod
          - Evelyn A. Himrod
          - Lee Himrod
          - Alfred C. Himrod
          - Frank H. Himrod
          - Belle Himrod
          - Carl H. Himrod
        - Isabella Speer Cooke married, 1st, Samuel Riddell; 2d, J. W. Himrod
          - Evelyn H Riddell married Dr Joseph H. Huston
            - Thomas B. Huston married Mabel Bennett
            - Isabella H. Huston
            - Evelyn C. Huston
          - Catherine P. Riddell
          - Jennie Cooke Himrod
      - David W. S. Cooke married Evelyn Hammond
    - Martha Cooke married 1st, Robert Craig; 2d, Robert McClelland; 3d, James Duncan
    - Margaret Cooke married Andrew Hanna
      - Isaac Hanna married Ann Mussina
      - David Hanna
      - James Hanna married Clementina Miles
      - Samuel Cooke Hanna married Susan Miles
      - Robert Hanna
      - Susan Hanna married —— Kennedy
      - Martha Hanna
      - Mary Hanna married Leonard Leidy
  - Pedan Cooke
  - James Cooke, No. 5, married ——

A Partial Chart of the Cameron Family

- Charles Cameron married Martha Pfoutz
  - William Cameron married Eleanor McGlauchlin
    - Rachel Jane Cameron married James Burnside
    - John Colin Cameron died in childhood
    - Brua Cameron married Elizabeth Bastedo
    - Ann Eliza Cameron died in childhood
    - Mary Cameron died in childhood
    - James Donald Cameron married 1st, Mary McCormick; 2d, Elizabeth Sherman
      - 1st wife's children:
        - Eliza Cameron
        - Virginia Cameron
        - James M. Cameron
        - Mary Cameron
        - Margaretta Cameron
        - Rachel Cameron
      - 2d wife's child:
        - Martha Cameron
    - James Buchanan Cameron died in childhood
    - Margaret Cameron married Richard J. Haldeman
    - Virginia Cameron married Wayne McVey
    - Simon Cameron
  - John Cameron married Mary Schultz
  - Simon Cameron married Margaret Brua
  - James Cameron married Rebecca Lehman
  - Daniel Cameron
  - Eliza Cameron married Anthony B Warford
  - Jane Cameron
  - Catherine Cameron married Dr. John S Bobbs

Charles Cameron's name appears on the records of Donegal Church as a member of the congregation in 1790. His son, the Hon. Simon Cameron, was appointed Adjutant General by Governor Schultz; he was chosen United States Senator from 1845 to 1851, and from 1857 to 1861, when he was appointed Secretary of War by President Lincoln, and afterwards as Minister to Russia. He was again chosen United States Senator from 1867 to 1877. Mr. Cameron was a self-made man in a true sense, as, without the advantages of early educational facilities, he rose to be a man of marked ability; his long and patriotic services in the affairs of State is a conspicuous example for our American boys, an example of what may be attained by indefatigable perseverance and untiring zeal. In his will he bequeathed two thousand dollars to Donegal Church, the income of which should be expended for the care and planting of trees and for the care of the grounds around the Church.

His brother, Col. James Cameron, was killed in the Rebellion, at the first Battle of Bull Run, thereby adding another name to the list of the patriotic descendants of old Donegal who sacrificed their lives in defense of their country and flag.

His son, the Hon. James Donald Cameron, served with distinction as United States Senator from 1877 to 1897, and as Secretary of War under President Grant. At the death of his distinguished father, he came into possession of the original Stephenson property contiguous to the Glebe land, which is beautifully situated north of the Church. He has improved and beautified it, having added largely to the original domain by the purchase of surrounding property.

Hugh Pedan's Family.

Hugh Pedan, son of John Pedan (vide: chart of Abraham Scott's family, page 60), married Mary Boggs. They had ten children—two sons and eight daughters—whose names are mentioned in his will, dated April 17th, 1800 He died October 18th, 1800. He and his wife are buried at Donegal (grave No. 81). He was a captain in the Revolution and was subsequently distinguished for his valuable services in the interests of the Government He was called Col. Pedan; the title of Colonel was acquired after the active warfare. There are two commissions in the possession of his descendants, one dated May 1st, 1786, the other dated May 1st, 1789. His residence was at Big Chicquesalunga Creek, near the site of the old stone tavern, which he owned. This was torn down a few years ago and a handsome brick dwelling erected on the site by Mr. A. M. Gerber.

A Partial Chart of the Pedan Family

Hugh Pedan married Mary Boggs

- Grace Pedan, born June 4th, 1776, married Joseph Lytle (vide: chart of the Lytle family, page 70)
- John Pedan, born December 20th, 1777, married Mary Moore
- Jean Pedan, born October 1st, 1779, married Alexander Patterson, No. 24 (vide: chart of the Patterson family, page 45)
- Margaret Pedan, born January 26th, 1781, married Christian Sheller (vide: chart of the family, page 91)
- Sarah Pedan, born November 26th, 1782, married George Spear
- Martha Pedan, born February 13th, 1785, married John Cox
- Samuel Scott Pedan, born August 7th, 1786, died May 10th, 1818, buried at Donegal (grave No. 80)
- Mary Pedan, born July 16th, 1788
- Ann Pedan, born June 14th, 1791, married Conrad Sebaugh
- Elizabeth Pedan, born February 21st, 1794, married Aaron Thompson

A Partial Chart of the Descendants of Margaret (Pedan) Sheller

The writer has no personal knowledge of this family except Dr. Adam Sheller and his family. He had an extensive practice in Mount Joy, and with whom the writer had frequent professional intercourse. He was a member of Lancaster County Medical Society and at one time its President. He took a great interest in the public schools and the temperance cause. He was at the time of his death an Elder in the First Presbyterian Church of Mount Joy.

- Margaret Pedan, born 1781, married Christian Sheller, born 1774
  - Hugh Sheller, born 1803, married 1st, Jane Moore; 2d, Elizabeth Rookman
    - No issue
  - Nancy Sheller, born 1804, married 1st, Michael Baum; 2d, James Bingham
    - Daniel Baum, had five children
    - James Bingham, dec'd
    - H. H. Bingham
  - Sarah Sheller, born 1806
  - Adam Sheller, M. D., born 1808, married 1st, Margaret Fox; 2d, Esther Griffith
    - Catherine Sheller married Rev. J. H. Menges
      - Charles Menges
      - Allen Menges
      - Margaret Jameson Menges
      - Mary Earle Menges
      - Jennie Jeffries Menges
    - Mary Sheller[1] married Henry A. Ebert
      - Laura A. Ebert
      - Ella V. Ebert
      - Harry S. Ebert
    - Anna Sheller married James D. Rea
  - Mary Sheller, born 1811, married James Alexander
    - Pedan Alexander, had four children
    - Florence Alexander married ——— Davis, had five children
    - Mary Alexander married ——— Hughes, had one child
  - John Sheller, born 1812, married ——— ———
    - Philander Sheller
    - Meta Sheller
  - Samuel C. Sheller, born 1818, married Hannah Hackenburg
    - Alfred Scott Sheller
  - Elizabeth Sheller, born 1820, married Robert Kezner
    - Two sons living

[1] The writer is greatly indebted to Mrs. Mary Sheller Ebert for assistance and information in the above chart.

Genealogical Chart of the Family and Descendants of James Mehaffey

- James Mehaffey, No. 1, married Mary Cochran
  - Samuel Mehaffey married Margaret Cassell
    - Margaret Mehaffey married Abner Frick
    - Catherine Mehaffey married Ezra Frick
      - Fredericka Frick
    - Annie Mehaffey married James Foster
    - Franklin Mehaffey, No. 2, married Ella Chambers
      - Chambers Mehaffey
    - James Mehaffey, No. 3
    - Edmund Mehaffey
  - Andrew Mehaffey married Elizabeth McPherson
    - Elizabeth Mehaffey married Gen. A. P. Howe
    - J. B. McPherson Mehaffey
      - Elizabeth Howe
      - Lucius Howe
      - Leonora Howe
      - Catherine Howe
      - Marshall Howe
      - Delancey Howe married Ella May
  - Elizabeth Mehaffey married James S. Law
  - James Mehaffey, No. 2, married Mary McIlvaine
  - Margaret Mehaffey
  - Dr. W. K. Mehaffey married Emily P. Whittemore
    - William Mehaffey
    - George W. Mehaffey, No. 2, married Catherine ——
      - George W. Mehaffey, No 3
  - Franklin Mehaffey, No. 1
  - John Mehaffey
  - Mary Mehaffey
  - Cochran Mehaffey
  - Calvin D Mehaffey
  - George W. Mehaffey, No. 1, married C. Russel Rhinehart
    - Mary Mehaffey married B. Frank Hiestand
    - Emily Mehaffey married Richard F. Mott
      - Gertrude Mott
      - Richard Mott
    - David R. Mehaffey
    - Gertrude Mehaffey

James Mehaffey (No. 1) was born in 1781; married Mary Cochran; he had a large family. He resided in Marietta and was extensively engaged in the lumber business; he was the pioneer in the trade. At one time he owned the Hiestand farm, on the Marietta and Mount Joy turnpike, and also the farm owned at present by Mr. Jacob Zercher, contiguous to Mount Joy Borough on the south. He was an Elder in the Donegal Church. He died the last day of 1850; is buried in Marietta Cemetery.

Andrew Mehaffey, the second son of James (No. 1), was Superintendent of the Pennsylvania Railroad under Gov. Ritner, and built the Powhatan, a Government vessel, at Norfolk, Va.

Franklin Mehaffey was Lieutenant, Eleventh Regiment, in the Mexican War.

Calvin D. Mehaffey was Captain of Regulars in the Civil War and Provost Marshal under Gen. Phil. Sheridan.

Dr. W. K. Mehaffey was Reading Clerk of the House of Representatives during the Civil War.

George W. Mehaffey was County Commissioner from 1872 to 1875, and County Auditor in 1875. To him acknowledgment is made by the writer for data furnished relative to the family of James Mehaffey.

The Boggs Family.

There were a number of this family connected with the Donegal congregation. There are none in the vicinity of Donegal Church at the present time. Andrew Boggs may have been the pioneer from facts deduced from the following abstract of his will: "Andrew Boggs, dated August 23d, 1764, Donegal Township. Legatees: His wife, Ann; oldest son, John; son, James; daughter, Jean Dunlap; son, Andrew; son, Alexander; daughters, Ann and Mary Boggs; grandchildren, Ann and Jean Lowrey. His wife, Ann, executrix, and his son, John, as her assistant, on condition of his return from the woods.—Probated April 16th, 1765." The grandchildren here mentioned were the children of Joseph Lowrey (brother of Col. Alexander), who married his daughter, Ann Boggs. The writer has no reliable data concerning the relationship of those buried at Donegal.

The Spear Family.

This is another family once conspicuous in the history of Donegal whose descendants have entirely disappeared from the vicinity. Robert Spear resided on a place on the east bank of the Big Chicquesalunga Creek, a short distance north from John Moore's mill; part of his land was in Hempfield and part in Rapho Townships, and is at present owned and occupied by Mr. Christian S. Hostetter. He died in 1800, aged eighty-four, and is buried at Donegal. He had a large family. The following is an abstract of his will: "Robert Spear, dated

November 11th, 1799, Hempfield and Rapho Townships, Lancaster Co., Pa. Probated November 7th, 1800. Legatees: Wife, Isabella; grandchild, oldest child of Hugh Andrew; daughter, Mary Cooke; daughter, Catherine; daughter Elizabeth; son, John; son, William; son, Robert. Executors: Wife, Isabella, and son, Robert."

George Spear, of Rapho Township, was married to Sarah Pedan, daughter of Hugh Pedan. They had one daughter, Isabella, who was married to McLear. George Spear died in 1846; his wife died in 1844; they are both buried in Donegal. The writer does not know the relationship between these two families.

The Armstrong Family.

Hon. Andrew Armstrong, a descendant of Presbyterian stock and native of Cumberland Co., Pa., married Mary Ann Breneman, daughter of Jacob and Ann Breneman, whose residence was the property north-east of the Glebe, at present owned by Hon. J. Donald Cameron After the death of Mr. Breneman, Mr. Armstrong resided on the place until the death of his sister-in-law, when he moved to Mount Joy, where he died in 1876. He was prominent in public affairs; served as a member of Legislature in 1867-68. His two sons fell a sacrifice to Rebel shells in front of Petersburg, Va., during the late Rebellion. He joined the emergency men in defence of the border. He was a man of strict integrity and very active in support of the Government. He, his wife and family are buried at Donegal

The Park, Duffey and Stahl Families.

In a list of the members of Donegal Church, dated 1776, the following names occur as members of the Donegal Congregation, viz.: Samuel Park and Margaret Park and their five children—Joseph Park, James Park (No 1), Isabel Park, Mary Park, Hugh Park. James Park (No. 1) married Mary Murray;

of his brothers and sisters there is no authentic data. The writer is indebted to Mrs. Martha D. Duffey for valuable information and a list of names from the family Bible. Acknowledgment is also made to the Hon. H. Burd Cassel.

Mr. James Duffey (No. 1) was extensively engaged in business and the principal agent in re-establishing the hollow-ware works of Marietta. He was largely engaged in agriculture, having under his supervision several large farms north of Marietta which he owned, including the greater portion of the original Anderson property. He accumulated a large estate. He had nine children, four of whom are living. He died in 1880. The following is a partial genealogical chart of the above-named families :

- James Park married Mary Murray
  - Daniel Park, born August 24, 1801
    - A. N. Cassel married Mary Stahl
      - Hon. H. Burd Cassel married Mary Ann Patterson
        - Howard Neff Cassel
        - Mary Euphemia Cassel
        - Frances Patterson Cassel
        - Henry Cassel
        - Walter Patterson Cassel
      - George L. Cassel, M. D., married Mary Cadwalader
    - Dr. John H. Grove married Marinda Stahl
  - Nancy Park, born March 2, 1803, married Jacob Stahl
    - Margaret Stahl married George Steacy
    - George W. Stahl married Sarah E. Longenecker
  - Mary Park, born September 15, 1804, married Peter Baker
  - Leah Park, born July 30, 1806, married Samuel Grosh
  - John Park, born April 2, 1808, married Sarah Barr
    - Martha Doner Park, born December 4, 1839, married James Duffey, No 1, born September 16, 1838
      - Josephine Duffey, born Aug. 23, 864, married John Malone
      - Catherine Duffey, born Aug. 8, 1866
      - James Duffey, No. 2, born Aug. 24, 1868, married Mary Malone
        - James Duffey, No. 3
        - Josephine Duffey
      - Donald Cameron Duffey, born Oct. 26, 1870
      - Thomas Bayard Duffey, born Sept. 28, 1872
      - John Park Duffey, born Nov. 4, 1874
      - Martha Park Duffey, born Oct. 2, 1876
      - Park Duffey, born July 10, 1878
      - Mary Agnes Duffey, born Dec. 19, 1883
    - Mary Catherine Park
  - Jane Park, born July 2, 1810
  - Samuel Park, born January 3, 1813
  - Eleanor Park, born September 15, 1815
  - Margaret Park, born April 3, 1817
  - James Park, born March 18, 1821

A Genealogical Chart of the Wiley Family

- William Wiley married Jane ——— Both born in Ireland
  - Elizabeth Wiley, born in Ireland, 1792
  - Jane Wiley, born in Ireland, 1797
  - John Wiley, born 1800, in Conoy Township, Lancaster County, Pa. married Hannah Esterle
    - Susan Wiley, married John Smith
      - Sarah Smith
      - Alice Smith, married Colin Cameron
      - Mary Smith
      - Arthur A. Smith
    - Mary Wiley, married John Stoever
    - Henry H. Wiley, married Margaret C. Watson
      - Margaret J. Wiley, married Rev. E. S. J. McAllister
    - John E. Wiley
    - Margaret H. Wiley, married Aaron Jones
      - Aaron Jones
      - Mary Jones and two children deceased

John Wiley owned and occupied the farm and mill property formerly owned by Mr. Henry Haldeman, father of Prof. Haldeman, situated near Bainbridge, Lancaster County, Pa., where Mr. Wiley died in 1870. His son, Henry H. Wiley (who married a daughter of Dr. Nathaniel Watson, of Donegal Springs), owned and resided there until his death in 1897. Mr. John Wiley was an intelligent business man of strict integrity, and by his industry he accumulated ample resources. His son, the Hon. John E. Wiley, represented Lancaster County in the State Legislature in 1870-71.

The Dodge Family.

The Rev. Nehemiah Dodge was born in Londonderry, N. H., September 10th, 1794. He was educated at the University of Vermont, where he graduated in 1818. From his *Alma Mater* he received the degree of A. M. in 1824. He conducted a classical school for young ladies in Philadelphia from 1820 to 1837. He came to Mount Joy in the Spring of 1837, and founded Cedar Hill Seminary for young ladies, in that year. He first occupied the large stone mansion-house of Mr. Mishey, situated on the turnpike a short distance east of Mount Joy, at present owned by Mr. C. Seitz. The building which Mr. Dodge subsequently occupied, he erected in 1840. It was situated on a beautiful knoll on the east bank of Little Chicquesalunga Creek, and South of the Pennsylvania Railroad track, where it crosses the creek on a double-arched stone bridge. Mr. Dodge was a very successful teacher, highly esteemed and greatly beloved

by his pupils; from 1840 to 1861 over one thousand two hundred pupils were registered on the catalogue. Mr. Dodge had a fervent love for knowledge and ardent enthusiasm for scientific research, yet withal, so modest that few were cognizant of his extensive knowledge, both general and scientific. His greatest pleasure was in the company of those who could enjoy and appreciate with him the wonders displayed in the works of the Creator. He was a sincere and humble Christian. He took an active part in everything that had for its object the elevation of the race. He was intensely patriotic, so much so, that although past the age of three-score years, he hesitated not to go out in defence of the border during the trying times of the late Rebellion. Mr. Dodge died in 1876, and is buried at Donegal, where his grateful pupils erected a monument to his memory. The school building was destroyed by fire in 1891, and all that remains of the once famous and beautiful structure are a few ruined walls. The writer will ever cherish with pleasure the recollection of Mr. Dodge and Cedar Hill Seminary.

Genealogical Chart of Rev. Nehemiah Dodge's Family

Rev. Nehemiah Dodge, A. M., was married 1821 to 1st, Frances Maria Torrey; 2d, Mrs. Belvidera Sampson (nee Hitchcocke), Cedar Hill, 1840, (widow of Dr. George Sampson of Philadelphia)	Frances Louisa Dodge, only daughter of his first wife	
	Belvidera Dodge[1] was married December, 1872, to John Morrison of Washington, D. C.	Helen Dodge Morrison Bertha Endicott Morrison
	Mary Endicott Dodge was married, July, 1865 to John Myers of Chicago, Ill.	Laura Belvidera Myers, was married 1886, to G. M. Dry, of Albemarle, N. C.
	Cornelia Jane Dodge	
	Nehemiah Dodge, M. D., practising medicine in Milwaukee, Wis.	

Mr. Dodge's father was a Revolutionary soldier, and on his mother's side a direct descendant of Gov. Endicott, of Massachusetts.

---

[1] Acknowledgment is made to Mrs. Belvidera Morrison for data, relative to the Genealogy of Rev. N. Dodge.

The Pinkerton Family.

Joseph Pinkerton, with his family, came from the neighborhood of Lancaster City, about the year 1837 or 1838, and occupied the farm south of Mount Joy, at present owned by Mr. Jacob Zercher. After the death of the parents, William, John, Jane and Susan moved to Mount Joy. Ann married Rev. James Latta; Joseph Woods married Miss Crowell, and Stephen C., married Miss Hogendobler. They were strict Presbyterians and members of the Mount Joy Church, of which Stephen C. was an elder. The father, mother, two sons and two daughters are buried at Donegal (graves Nos. 235, 236, 237, 238, 239, 240). The following data was furnished by William J. Pinkerton (a son of Stephen C.), who has since died. Joseph Pinkerton died April 27th, 1859, in his 85th year. Jane Robinson Pinkerton died August 12th, 1854, in her 70th year.

The following are the children of Joseph and Jane Pinkerton: Ann Pinkerton Latta, born April 26th, 1806; died May 1st, 1890; no issue. William Pinkerton, born June 1st, 1808; died April 3d, 1871; unmarried. John Pinkerton, born March 29th, 1810; died June 20th, 1888; unmarried Isabella Pinkerton, born November 3d, 1811; died May 29th, 1828; unmarried. Eliza Pinkerton, born September 6th, 1814; died March 16th, 1816; died in infancy. Jane Pinkerton, born July 30th, 1816; died June 1st, 1885; unmarried. Susan Armstrong Pinkerton, born April 4th, 1819; died July 13th, 1889, unmarried. Joseph Woods Pinkerton, born January 7th, 1821; died March 28th, 1893. Stephen Cochran Pinkerton, born March 27th, 1823; died September 7th, 1889.

- Joseph Woods Pinkerton married Miss Crowell
  - James Crowell Pinkerton
    - William Woods Pinkerton
    - Frederick Ovil Pinkerton
    - Elizabeth G. C. Pinkerton
    - Samuel Latta Pinkerton
    - John Pinkerton
    - James C. Pinkerton, Jr.
  - Annie Jane Pinkerton Kemp
    - Emma Bolton Kemp
    - Gertrude Kemp

- Stephen C. Pinkerton married Miss Hogendobler
  - William Joseph Pinkerton
  - Fanny Jane Pinkerton

John Scott.

John Scott, a member of Donegal Church and a resident of Maytown, owned and occupied the property situated about half a square south of the Lutheran Church, at present occupied by Mr. George Pierce. He was never married ; his mother, Nancy, kept house for him. His occupation was post and fence making, and general work among the farmers. The device on his tomb is intended to indicate his principal occupation. By industry and economy he accumulated about four thousand dollars, which he bequeathed to the schools of Donegal Township. He was a strict Presbyterian and a friend of education. He and his mother are buried at Donegal (graves Nos. 45 and 46). The inscription on his tomb attributes his nativity to Ireland, which is somewhat doubtful, as both he and his mother spoke with a broad Scotch accent. The writer has a distinct recollection of old John Scott, a character familiar to every schoolboy of that day.

The Future of Donegal.

My task is almost done. The history of old Donegal has been written. What of the future? Let the descendants tread in the footsteps of their fathers, emulate their virtues, advance and protect those glorious principles of civil and religious freedom for which they pledged their lives and fortunes. The government of the Presbyterian Church—through its Laity, Sessions, Presbytery, Synod and General Assembly—is the model after which our civil government has been copied. Shall not, then, the descendants of old Donegal arouse, lay aside all bickerings, and stand firm in maintaining those principles which the fathers founded upon the infallible word of God? Amidst the rapid advance of art and science, the immense acquisition of wealth, the hurrying to and fro of the seekers after the pleasures of this world, let us not forget that we owe a duty to God, to our country and to posterity by maintaining the doctrines of the Church as taught in the Bible; a duty to guard well the portals of entry to the ministry so that a subtile philosophy gain no entrance; a philosophy that would destroy faith in redemption, eliminate the sovereignty of God, and that would end in the darkness of Atheism. Let us see to it that we "Buy the truth and sell it not," and so strive to be worthy the glorious heritage and history of old Donegal.

The work that remains is but the transcript on the tombstones of those who have passed "To where beyond their voices there is peace." Alas, how many more have passed without even a stone to mark their last resting place—many unknown, unhonored and unsung of men—known and unknown alike resting in their narrow beds until the last trump shall sound, when all shall rise and appear before the Judge of all the earth! For the name and for the glorious record of old Donegal, we are grateful; and for the power her sons are wielding to-day in civil and ecclesiastical life, we give thanks to the Most High: "We praise Thee, O God, we acknowledge Thee to be the Lord; not unto us, O Lord, not unto us, but unto Thy name give glory for Thy mercy and for Thy name's sake."

DIAGRAM OF THE GRAVEYARD.

ENTRANCE

NORTH

WEST

	247		220		196	186			174		156	142		122	110	96	89	65			13	2	
	248		221	210	197	187					157	143		123	111	97	90	66			14	3	
250	249	235	222	211	198	188					158	144			112	98	91			31	15	4	
251		236			199		181		175		159	145			113	99	92	67	47	32	16		
		237	223	212		189								124	114	100		68	48	33	17	5	
252		238		213		190		264				146		125	115	101		69	49	34	18	6	
253		239	224			191			176		160	147		126	116	102	93		50	35	19	7	
254		240	225			192					161	148	131	127	117	103		70	51	36	20	8	
255		241	226	214		193						149	132	128		104		71	52	263	21	9	
		242	227		200	194				169		150	133	129		105	94	72	53	37	22	10	
		243	228			195					162	151	134			106		73	54	38	23		
256		244	229	215						170		152	135			107	95	74	55	39	24	11	
257		245	230	216	201		182	180		171		153	136			108		75	56		25		
258			231	217	202					172		154	137			109		76	57	40	26		1
259			232		203					173	163	155			118			77	58	41	27	12	
260			265	218	204						164		138						59	42	28		
261		246	233	219	205				177		165				119			78	60				
					206						166		139		120			79		43			
			234		207						167			130	121			80					
							183											81		44			
													140					82			29		
					208													83	61	45			
					266		184											84		46			
					262								141						62				
							185				168							85					
									178										63		30		
									179									86					
																		87					
																		88					
																			64				
					209																		

EAST

SOUTH

TOMBSTONE INSCRIPTIONS

No. 1 **Upright Sandstone**

In memory of
THOMAS JAMISON
Son of John and Agnes Jamison
who departed this life
on the 3rd day of February
in the year of our Lord 1732
in the 32d year of his age.

No. 2 **Horizontal Marble**

Sacred to the memory of
DORCAS BUCHANAN
relict of John Buchanan, Esq.
of West Moreland County, Pa.
who closed an amiable and useful life
on the 24th of September, 1810
in the 55th year of her age.

She endured her last sickness with that
fortitude and resignation to the will of a
Gracious God which no one
could manifest but a Christian.

Also
to the memory of
JAMES G. BUCHANAN
Son of
John and Dorcas
who departed this life
on the 28th of November, 1848
in the 65th year of his age.

No. 3 **Upright Marble**

In memory of
W. B. GALBRAITH
Son of
Bertram Galbraith, Esq.
who was born on the 19th day of October, 1779
and departed this life at his residence in
Mount Joy after a short but severe illness on
the 24th day of November, 1835, aged
56 years, 1 mo. and 5 days.

The Summons of the Lord
Prepare to Meet
That you at His right hand
May have a seat.

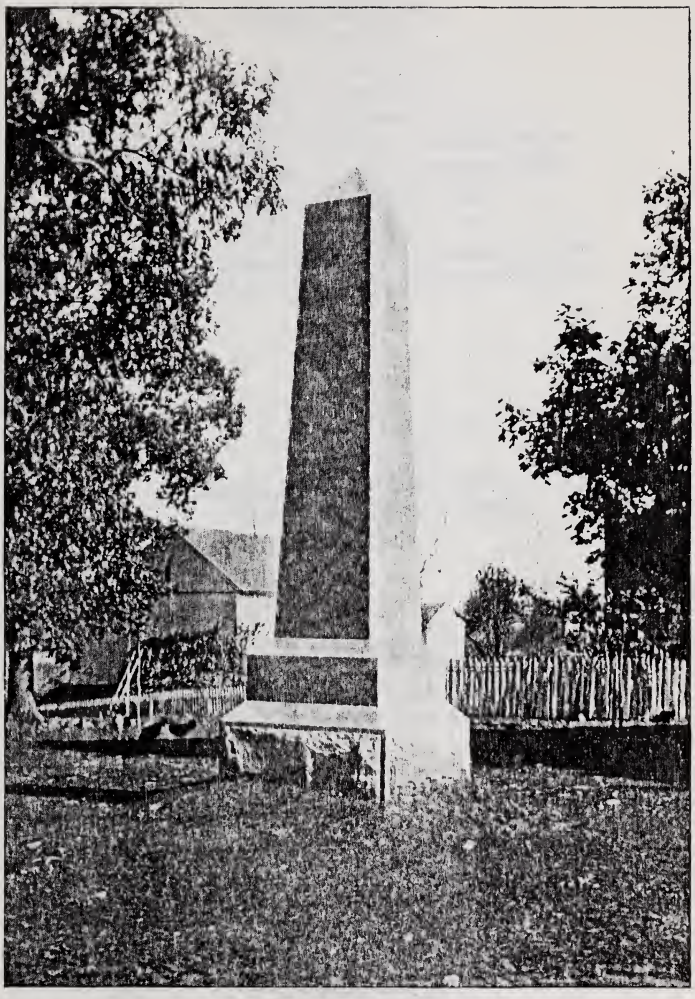

Photo by John K. Miller, Maytown.

MONUMENT ERECTED BY WITNESS TREE CHAPTER, D. A. R.

No. 4 **Upright Marble**

In memory of
SARAH GALBRAITH
Consort of
Wm. B. Galbraith
and daughter of
John and Eleanor Hays
who departed this life at her residence in
Mount Joy, after a long and painful illness
on the 11th of July, 1839
aged 65 years and 7 mo.

She was beloved in life and lamented in death
by her numerous friends and acquaintances.

No. 5 **Upright Marble**

In memory of
MARGARET HAMILTON
late of Pequea
who departed this life Aug: 5th, A. D. 1828
in the 73rd year of her age.

No. 6 **Horizontal Marble**

In memory of
WILLIAM CLARK
who departed this life March 5th, 1818
in the 83rd year of his age.

No. 7 **Upright Marble**

Sacred to the memory of
SARAH CURRAN
Consort of
James Curran dec'd
who departed this life
Sept: 30th, A. D. 1823
aged 56 years.

Blessed are the dead which die in the Lord; yea saith the spirit that they may rest from their labors; and their works do follow them.
Rev: Chap. 14: v. 13.

No. 8 **Upright Marble**

Sacred to the memory of
REBECCA CURRAN FERREE
Consort of David Ferree
who departed this life Feb: 13th, A. D. 1827
in the 28th year of her age.

Pious, Gentle, full of Sensibility; in mind pure
and enlightened, tender and affectionate to her
friends, to all benevolent and kind,
She lived beloved and died lamented.

Also
Their infant daughter
SARAH REBECCA CURRAN
who departed this life Feb: 20th
A. D. 1827
aged 5 months and 7 days.

No. 9 **Upright Marble**

Sacred to the memory of
BRICE CURRAN
who departed this life April 24th, A. D. 1839
in the 49th year of his age.

No. 10 **Upright Marble**

Our Father
JOHN W. CLARK
Born Oct: 5th, 1819
Died Dec: 13th, 1865

No. 11 **Upright Marble**

THOMAS Z.
Son of
John W. and Elizabeth J. Clark
Born May 9th, 1845
Died Sept: 3rd, 1866.

No. 12 **Upright Marble**

In memory of
JAMES LONG Sen'r
who departed this life June 20th, 1820
age 72 years.

No. 13 Horizontal Marble

In memory of
MRS. JULIET GALBRAITH
Second wife of
Samuel S. Galbraith
who departed this life April 1st, 1803
in the 19th year of her age.

Thou who near this hallow'd place shall move
Know that this stone was fix'd by generous love
An husband's fondest hopes beneath it rest
A wife in whom fair virtue stood confest,
A wife who never gave her husband pain
Until pale death had rank'd her with the slain
What soothing joys her goodness did impart
Ah! read them in her partner's broken heart
Think in his grief thou see'st her virtues rise,
And pity's streams shall soon o'erflow thine eyes.

No. 14 Horizontal Marble

In memory of
MARGARET GALBRAITH, wife of
Samuel S. Galbraith Esq.
who departed this life April 29th, 1801
in the 29th year of her age.

What once had virtue, grace and wit,
Lies mouldering here beneath our feet,
Poor mansion for so fine a guest
Yet here she sweetly takes her rest
Cold is her bed and dark her room
Yet angels watch around her tomb
Till the last music of the skies
Relieves her guards and bid her rise.

No. 15 Horizontal Marble

In memory of
ANN GALBRAITH
daughter of Josiah Scott
who departed this life June 29th, 1793
aged 51 years.
As also
ESTHER COOK
her second daughter
who departed this life June 30th, 1793
aged 28 years.

No. 16 Horizontal Marble

In memory of
BERTRAM GALBRAITH, ESQ.
who departed this life March 9th, 1804
in the 66th year of his age.
Beloved in life and lamented in death.

No. 17 **Upright Marble**

In memory of
BRICE CLARK JR.
who departed this life
the 24th of March, 1833
in the 46th year of his age.

No. 18 **Upright Marble**

In memory of
ESTHER
daughter of
Brice and Margaret Clark.
Born October the 4th, 1791
departed this life August 6th, 1792.

No. 19 **Horizontal Marble**

In memory of
REV. SAMUEL PORTER
late of Cumberland, Md.
who departed this life Jan. 3d, 1813
In him
Science, Humanity and religion have lost an able
and judicious votary and surviving relatives
and acquaintances an invaluable friend. But
they sorrow not as those who have no hope. For
if we believe that Jesus died and rose again even
so them also which sleep in Jesus will God
bring with him.
JANE C. PORTER
relict of
Rev. Samuel Porter
and daughter of
Brice and Margaret Clark
Died June 16th, 1842
in the 60th year of her age.

No. 20 **Horizontal Marble**

In memory of
ELIZABETH CLARK
who departed this life Jan: 13th, 1814
in the 33rd year of her age.
The Lord descended to the tomb
And left a sweet a long perfume
His angels hover round the just
And guard secure their slumbering dust.
Also
In memory of
MARY CLARK
Consort of John Clark
who departed life Aug: 14th, 1830
aged 37 years.

No. 21 **Horizontal Marble**

In memory of
* JOHN CLARK
who departed this life Feb: 18th, 1860
aged 75 years and 7 days.

No. 22 **Horizontal Marble**

In memory of
BRICE CLARK SR.
who departed this life Nov. 7th, 1820
in the 81st year of his age.
Also of
MARGARET his wife
who departed this life April 27th, 1818
in the 70th year of her age.

No. 23 **Upright Marble**

In memory of
ELIZA JANE
daughter of
Joseph and Rebecca Barton
who departed this life Feb: 19th
A. D. 1815
in the 15th year of her age.

No. 24 **Upright Marble**

In memory of
ANNA daughter of
Joseph and Rebecca Barton
who departed this life March 6th
A. D. 1820
in the 19th year of her age.

No. 25 **Upright Marble**

MARGARET
daughter of
Joseph and Rebecca Barton
Born September 7th, 1795
Died August 16th, 1876
in the 81st year of her age.

No. 26 **Upright Marble**

KATE
daughter of
James B. and Catherine B. Clark
Died Aug: 5th, 1857
aged 3 months and 9 days.

---

* He was an Elder in Donegal Church for many years.

No. 27 **Upright Marble**

EUGENE
son of
James B. and Catherine B. Clark
Born Oct: 26th, 1851
Died July 31st, 1871

No. 28 **Upright Marble**

JAMES BRICE CLARK
son of
John and Mary Hamilton Clark
Born April 12th, 1817
Died April 14th, 1883

No. 29 **Upright Sandstone**

Here lyes the Body of
SARAH H. HOLMES
daughter of
Abraham and Esther Holmes
who died in the 8th year of her age
it being on the 30th day of October
in the year of our Lord
1771.

No. 30 **Upright Marble**

My Husband
ROBERT LAIRD
Born Aug: 20th, 1821
Died April 28th, 1853

Farewell my good father and mother most dear
May I meet you in Heaven we'll never meet here
To sisters and brothers a heartfelt adieu
Our friendship forever be lasting and true
Should these our loved friends be settled and gone
'Tis sweet still to know in heart we are one
So farewell my dear wife and farewell to home
Each will remember though parted and gone

No. 31 **Upright Marble**

In memory of
NANCY LITLE
Consort of Joseph Litle
who departed this life March 3d, 1820
aged 81 years and 3 months

Blessed are the dead which die in the Lord
from henceforth yea saith the Spirit that they
may rest from their labors and their works do
follow them.

No. 32 Upright Sandstone

Here lyeth the body of
JOSEPH LITLE
He was born on the 17th day of November
in the year 1737
And departed this life on the 23d of October
1788

No. 33 Upright Marble

Here lyeth the body of
EPHRAIM LITLE
who departed this life the 31st day of December
in the year of our Lord 1775
in the 61st year of his age

No. 34 Upright Marble

Our mother and our sister
GRACE LYTLE
died Sept: 27th, 1856
aged 80 years and three months
Mary Ann Lytle

No. 35 Upright Marble

Our Grandmother and our Father
JOSEPH LYTLE
Died Sept: 24th, 1855
aged 80 years and 3 months

No. 36 Upright Granite

ELIZABETH LYTLE
May 20th, 1815
May 14th, 1896

No. 37 Upright Marble

Mother
ANNABELL HENDRICKSON
wife of
S. S. P. Lytle
born
May 16th, 1824
died
Nov: 29th, 1886

No. 38 Upright Marble

GEORGE HENDRICKSON
son of
Samuel S. P. and Annabell Lytle
died May 11, 1857
aged 7 years 8 months and 22 days

No. 39 Upright Marble

MARY GRACE
daughter of
Samuel S. P. and Annabell Lytle
died Aug: 2, 1857
aged 2 years 4 months and 18 days

No. 40 Upright Marble

In memory of
WILLIAM C. ROBINSON, JR
died Nov: 27, 1859
aged 27 years 8 mo: and 11 days

Rest in peace thou much loved one
Rest from labor toil and care
Thou hast left a world of sorrow
Gone the promised bliss to share

No. 41 Upright Marble

WILLIAM C. ROBINSON
born June 26th, 1797
died Dec: 10th, 1879
aged 82 years 5 mo: and 14 days

Thy trials are ended
Thy rest is won

No. 42 Upright Marble

JENNETTA
wife of
William C. Robinson
born June 3, 1802
died April 25, 1881
aged 78 years 10 mo's and 22 d's

Life's fevered battle over
Rest comes at last

No. 43 Upright Marble

Here lies the body of
HUGH PATTEN
who departed this life October the 8th day,
A. D. 1770
aged 53 years

No. 44 Horizontal Marble

Here lies the body of
ISABELLA PATTERSON
daughter of John Galbraith
who died the 29th day of October
Anno 1764
in the 21st year of
her age

No. 45 Upright Marble

In memory of
NANCY SCOTT
who departed this life
Nov: 18, 1837
aged 89 years.

No. 46 Horizontal Marble Tomb

In memory of
JOHN SCOTT
born May 1st, 1773
and departed this life October 8th,
1842
aged 69 years 5 months and 7 days

The deceased was a native of Ireland
How loved how valued once avails the not
To whom related or by whom begot
A heap of dust alone remains of thee
'Tis all thou art and all the proud shall be

No. 47 Upright Marble

In memory of
SARAH MORRISON
who departed this life September 22d,
A. D. 1833
in the 87th year of her age

No. 48 Upright Marble

ELIZABETH
wife of James Patterson
died May 23d, 1834
in the 63d year of her age

No. 49 Upright Marble

JAMES PATTERSON
died October 29th, 1852
in the 87th year of his age

No. 50 Upright Marble

In memory of
ELIZABETH ANN
daughter of Samuel Smith and Mary Patterson
who departed this life July 25th, 1835
aged 4 years 5 mo: and 7 days

No. 51 Upright Marble

In memory of
JAMES ALEXANDER
son of
Samuel Smith and Mary Patterson
who departed this life Aug: 3rd, 1835
aged 2 years 6 mo's and 29 days

No. 52 Upright Marble

In memory of
JOHN C. son of
John and Barbara Ann Patterson
departed this life Jan: 30th, 1836
aged 4 mo: and 4 days
also
MARTHA REBECCA
who departed this life March 6th, 1837
aged 2 mo: and 5 days

E'er sin could blight or sorrow fade
Death came with friendly care
The opening buds to Heaven removed
To bloom and blossom there

No. 53 Upright Marble

Sacred to the memory of
ANNA MARTHA
daughter of
James B. and Mary Ann Ferree
who departed this life June 9th, 1834
aged 10 mo: and 18 days

No. 54 Granite Monument

(*Recently erected by Samuel Patterson of Marietta.*)

SAMUEL PATTERSON
born August 28th, 1772
died October 27th, 1831

MARY A. McJIMSEY
wife of
Samuel Patterson
born Dec: 22d, 1778
died April 26th, 1847

No. 55 Upright Marble

MERIBAH
widow of
Arthur Patterson, Sr.
born Dec: 17th, 1793
died April 12th, 1859
And now Lord what wait I for?
My hope is in Thee.

No. 56 Upright Marble

(*Maiden sister of Mrs. Meribah Patterson.*)

CATHERINE GIBERSON
died Feb: 13th, 1881
in the 73rd year of her age

No. 57 Upright Marble

MARGARET
relict of the late
Jacob S. Zell
and daughter of
Samuel and Frances Evans
departed this life Nov: 1st, 1848
in the 52nd year of her age

"Blessed are the dead which die in the Lord
from henceforth, yea saith the Spirit that
they may rest from their labours and their
works do follow them"
Weep not for her the griefs she bore
While here on earth are hap'ly o'er
And though her soul has passed away
From its frail tenement of clay
It soars above beyond the sky
In blissful joys that never die

No. 58 Horizontal Marble

In memory of
SAMUEL EVANS
who departed this life
April 21st, 1805
in the 47th year of his age

(*The following has been recently cut on this stone.*)

ALEXANDER L. EVANS
son of Samuel and Frances Evans
born March 22nd, 1799
died July 1st, 1839

No. 59 Horizontal Marble Tomb

Sacred to the memory of
FRANCES EVANS
daughter of
Alexander and Ann Lowrey
and wife of
Samuel Evans
born Feb: 1st, 1775
died March 2nd, 1850

No. 60 Horizontal Marble

In memory of
ANN LOWREY
wife of
Alexander Lowrey, Esq.
who departed this life
Nov: 21st, 1791
in the 58th year of her age
also
in memory of
ALEXANDER LOWREY, ESQ.
who departed this life
Jan: 31st, 1805
in the 79th year of his age

No. 61 Horizontal Marble

Here lieth the body of
JOHN son of
Robert and Catherine Spear
who departed this life July 7th, 1757
in the 7th year of his age
and also
Here lies the body of
ROBERT SPEAR
who departed this life
Sept: 17th, 1800
in the 84th year of his age

No. 62 Upright Marble

In memory of
SAMUEL MCAFFEE
born Oct: 2nd, A. D. 1802
died Sept: 29th, A. D. 1824
aged 21 years 11 months and 27 days

No. 63 Upright Marble

Here lyeth the body of
THOMAS CLINGAN
who departed this life
the 14th day of October
1788
in the 66th year of his age

No. 64 Upright Marble

In memory of
WILLIAM GRAY
who departed this life
May 18th, 1819
in the 43rd year of his age

No. 65 Upright Marble

In memory of
CATHERINE ANN CURRAN
who departed this life
July 9th, A. D. 1823
aged 5 months and 7 days

No. 66 Upright Marble

In memory of
JOHN HENRY CURRAN
who departed this life
March 2nd, A. D. 1821
aged 1 year 6 mo: and 8 days

No. 67 Upright Marble

JANE
wife of
George Ferree
born Dec: 1795
died Nov: 26th, 1878
in the 83rd year of her age

No. 68 Upright Marble

In memory of
MARY MOORE
wife of the late
Zachariah Moore
who died Feb: 15th, 1847
in her 89th year
Tho' lost to sight
To memory dear

No. 69 Upright Marble

In memory of
ZACHARIAH MOORE
who departed this life
June 19th, 1803
in the 54th year of his age

No. 70 Upright Marble

In memory of
MARY
wife of
Robert McJimsey
who departed this life
July 22nd, 1807
in the 67th year of her age

No. 71 Upright Marble

In memory of
MARY
consort of
Arthur Patterson
who departed this life
Jan: the 15th, 1813
in the 39th year of her age

No. 72 Upright Sandstone

In memory of
MARGARET
wife of
James Patterson dec'd
who departed this life
April 16th, A. D. 1794
in the 50th year of her age

She maintained through life the Christian relative graces of wife, mother and friend and died in the hope of a blessed immortality

No. 73 Upright Sandstone

Here lies the body of
JAMES PATTERSON
born in the year of our Lord
Feb: 1720
who departed this life the 19th May
1789

No. 74 **Upright Sandstone**

In memory of
JEAN PATTERSON
daughter of
Arthur and Ann Patterson
who departed this life May 2d, 1800
in the 61st year of her age

No. 75 **Marble Monument**

In memory of
SAMUEL PATTERSON AND MARTHA his wife
the latter departed this life
Sep: 10th, 1772
in the 33rd year of her age
the former departed this life
Nov: 15th, 1820
in his 94th year

(*This monument was erected by the grandson, Samuel Smith Patterson.*)

No. 76 **Upright Sandstone**

In memory of
ARTHUR PATTERSON
who departed this life the 3rd day of July, 1763
and in the 66th year of his age and
ANN, his wife who departed this life the
1st day of May, 1792, and in the
93rd year of her age

(*These were the progenitors of all the Pattersons North, South and East of Mount Joy—the great-grandparents of James Agnew Patterson, the present (1898) and only Elder of Donegal Church, who is in his 89th year*).

No. 77 **Horizontal Marble**

In memory of
JOSIAH SCOTT
who departed this life Sept: 13th, 1765
aged 58 years

No. 78 **Upright Marble, two stones on one grave**

In memory of
ALEXANDER SCOTT
who departed this life
March 26th, 1787
aged 70 years

Sacred to the memory of
ROBERT PATTERSON
who departed this life
Aug: 9th, A. D. 1823
in the 22d year of his age

No. 79 Upright Marble

In memory of
ELIZA JANE PATTERSON
daughter of
Alexander and Jane Patterson
who departed this life
June 19th, A. D. 1831
in the 15th year of her age

No. 80 Upright Marble

To the memory of
SAMUEL SCOTT PEDAN
who departed this life
the 10th of May, A. D. 1818
in the 52d year of his age

No. 81 Upright Marble

In memory of
HUGH PEDAN
who departed this life
the 18th of October,
in the year of our Lord, 1800
in the 73rd year of his age

In memory of
SARAH PEDAN consort of Hugh Pedan
who departed this life August the 2nd, 1831
in the 83rd year of her age

No. 82 Upright Marble

In memory of
ALEXANDER PATTERSON
who departed this life Feb: 1st, 1842
aged 66 years 5 mo: and 21 days

The peaceful grave my bones shall keep
Until the resurrection day
When I'll awake from my long sleep
And leave this cumbrous bed of clay.

(*A horizontal sandstone has been placed on this grave, on which the inscription is almost entirely obliterated, but the persevering efforts of Mr. John K. Miller, Photographer of Maytown, were so successful in its restoration that it could be deciphered without much difficulty. The stone had previously lain elsewhere; it is as follows*):

Here lyeth the body of
MARTHA PEDAN wife of
John Pedan dec'd
who departed this life
February, 1776
aged 23 years

No. 83 Upright Marble

To the memory of
JOHN PEDAN
who departed this life
the 7th of February A. D. 1821
in the 44th year of his age

No. 84 Upright Marble

In memory of
JANE PATTERSON consort of
Alexander Patterson
who departed this life
Sept: 7th, 1859
in the 80th year of her age

No. 85 Upright Marble

In memory of
EDWARD MCCREERY
a native of Ireland
who departed this life
April 16th, 1859
in the 74th year of his age

No. 86 Upright Marble

In memory of
RD. HILLMAN
departed this life
Oct. 28th, 1835
in his 63rd year

No. 87 Upright Marble

In memory of
ELIZABETH daughter of
William and Martha Hallowell
died Dec: 17th, 1856
aged 5 mo: and 12 days

No. 88 Upright Marble

In memory of
THOMAS HALLOWELL, SNR.
who was born Feb. 10th, 1785
departed this life Sept. 26th, 1824
aged 39 years 7 mo: and 16 days

No. 89 Upright Marble

MARGARET E., daughter of
Samuel and J. C. W. Redsecker
Died Oct. 10th, 1854, aged 1 year 6 mo: and 17 days

An opening bud to Heaven conveyed
To bloom forever there

No. 90 Upright Marble

MARGARET E., daughter of
Samuel and J. C. W. Redsecker
died Oct: 23rd, 1848, aged 1 year 7 mo: and 2 days

The loved of many hearts is gone
The light of many eyes
Her little race on earth is run
Her home's beyond the skies.

No. 91 Upright Marble

OUR FATHER
SAMUEL REDSECKER
born March 13th, 1803
died Aug: 14th, 1864
aged 61 years 5 mo: and 1 day

Let me die the death of the righteous
and let my last end be like his

No. 92 Upright Marble, two stones on this grave

In memory of
CATHERINE BELL
who departed this life Aug. 7th, 1822
in the 78th year of her age

In memory of
WALTER BELL
who departed this life Sept: 18th, 1796
in the 51st year of his age

No. 93 Upright Marble

In memory of
JAMES son of
Hugh and Agnes Wilson
born the 10th of Aug: 1799
and departed this life
the 29th of May, 1803

No. 94 Upright Marble

In memory of
AR. PATTERSON
who departed this life
Jan: 19th, 1836
in the 65th year of his age

No. 95 Horizontal Marble

Here lieth the body of
SAMUEL SCOTT, JUN'R.
who was born the 26th of August, 1753
and died the 2nd of July, 1759

No. 96 Upright Marble

SAMUEL C. WHITEHILL
died Feb: 12th, 1824
aged 7 mo: and 25 days

No. 97 Upright Marble

ANNA MARY WHITEHILL
born July 25th, 1817
died Oct: 12th, 1821
aged 4 years 2 mo: and 17 days
and
MARGARET ELIZABETH WHITEHILL
born April 7th, 1831
died June 7th, 1844
aged 13 years and 3 months

These lovely buds so young and fair
Called hence by early doom
Just came to show how sweet the flowers
In paradise would bloom.

No. 98 Upright Marble

In memory of
JANE AUGUSTA, daughter of
William and Cath'e Cameron
departed this life Aug: 10th, 1835
aged 3 years 5 mo: and 24 days

"Suffer little children to come unto me,
for of such is the Kingdom of Heaven."

No. 99 Upright Marble

ANN MIDDLETON
born 1736
died March 29th, 1821

No. 100 Upright Marble

The grave of
MARGARET WHITEHILL MCDOWELL
who died May 17th, A. D. 1844
aged 48 years

No. 101 Upright Marble

In memory of
JOHN WHITEHILL, ESQ.
who departed this life Dec: 10th, 1806
in the 53rd year of his age
He was beloved in life and lamented
in death.

No. 102 Upright Marble

In memory of
MARY WHITEHILL, consort of
John Whitehill, dec'd
who departed this life March 22nd, 1829
in the 71st year of her age
"Blessed are the dead which die in the Lord."

No. 103 Upright Marble

In memory of
JANE CAMERON consort of
William Cameron, dec'd
who departed this life Dec: 4th, 1836
in the 73rd year of her age
She was a kind parent and friend of the needy.

No. 104 Upright Marble

WILLIAM WHITEHILL
born Oct: 31st, 1814
died Feb: 17th, 1840
aged 25 years 3 mo: and 17 days
Friend after friend departs
Who hath not lost a friend
There is no union here of hearts
That hath not here an end.

No. 105 Upright Marble

In memory of
JANE WILSON
departed this life May 31st, 1846
in the 47th year of her age
Peaceful in life tranquil in death.

No. 106 Upright Marble

Sacred to the memory of
ANN WHITEHILL
born March 13th, 1784
departed this life January 19th, 1860
in the 76th year of her age.

What charms has earth for her
Who sees by faith the Heavenly shore.

No. 107 Upright Marble

There is rest in Heaven
ELIZABETH C., wife of
John M. Whitehill
born Sept: 11th, 1790
died April 5th, 1860

"Give her of the fruit of her hands, and let her own works praise her in the Gates."

No. 108 Upright Marble

Father has gone to rest
JOHN MIDDLETON WHITEHILL
born Jan: 9th, 1788
died July 17th, 1866
aged 78 years 6 mo: and 8 days

How rich and precious sounds that love
That tells of rest and joys above
And lulls a troubled heart to rest
Upon a blessed Saviour's breast.

No. 109 Upright Marble

FATHER
J. MIDDLETON WHITEHILL
born April 26th, 1820
died July 20th, 1880

Resting.

No. 110 Horizontal Marble

Sacred to the memory of
JOHN HAYS, JUN'R.
son of
John Hays, Sen'r.
who was born Dec: the 5th, in the year
1775
and departed this life
Nov: the 27th, 1813

An honest man, the noblest work of God

No. 111 **Horizontal Marble**

Sacred to the memory of
MR. JOHN HAYS, SEN'R.
who departed this life Jan: 26th, 1813
in his 74th year

He was an affectionate parent and husband
zealous for the Glory of God and for the
good of this his native country.

No. 112 **Horizontal Marble**

In memory of
ELEANOR HAYS
who departed this life on the 4th of June, 1836
in the 45th year of her age

And having spent a life of exemplary piety which
she exhibited in all her endearing qualities and
her firm trust in her blessed Saviour, she died
in a comfortable hope of a blessed immortality.
"Them also that sleep in Jesus will God bring
with Him."

(*Also on an upright marble on the same grave.*)

In memory of
ELEANOR wife of
John Hays
and daughter of the
Rev: John Elder, of Paxton
who died Dec: 12th, 1775
aged 29 years

No. 113 **Upright Marble**

Here lies the body of
JAMES HAYES
who departed this life on the third day of
July, A. D. 1805
aged 40 years

No. 114 **Upright Marble**

Here lies the body of
DAVID HAYES
(son of Patrick)
who departed this life
on the 16th day of July,
A. D. 1805
aged 42 years

No. 115 **Upright Marble**

Here lies the body of
SUSANNA HAYES late consort of
Patrick Hayes
who departed this life
the 22nd day of April A. D. 1798
aged 57 years

No. 116 **Horizontal Marble**

Sacred to the memory of
MRS. ELIZABETH HAYS relict of
Mr. John Hays
who departed this life
April the 3rd, A. D. 1821
in the 74th year of her age
This feeble tribute of respect is offered by
one who knew the deceased well.
She was an affectionate wife, kind and
indulgent parent, an agreeable companion
and firm friend; and when the closing
scene of life came she calmly resigned
herself into the Holy keeping of her
Lord and Master, Jesus Christ

No. 117 **Horizontal Marble**

Sacred to the memory of
HANNAH HAYS
who departed this life
Feb. 24th, A. D. 1847
in the 64th year of her age
"Blessed are the dead which die in the Lord, from
henceforth yea saith the Spirit, that they may
rest from their labours and their works do
follow them."
Rev., XIV: Chap: xiii., 5.

No. 118 **Horizontal Sandstone**

Here lieth the body of
ROSE CANDOUR
who depart y^s^ life
Aug. the 23d day, 1739, aged 57 years
Here lyeth the body of
JOSIAS CANDOUR
who departed this life Oct: the 11th, 1748
aged 82 years
In memory of
JOSEPH CANDOUR
who departed this life April 20th, 1784
aged 71 years
In memory of
MARY CANDOUR
who departed this life July the 22d, 1797, aged 55 years

No. 119 **Upright Marble**

In memory of
SARAH, consort of *
George Spear
who departed this life April 3d, A. D. 1844
aged 61 years 4 mo: and 7 days

No. 120 **Upright Marble**

In memory of
GEORGE SPEAR
who died Oct: 3d, A. D. 1846
in the 69th year of his age.
Emphatically an honest man and sincere friend.

No. 121 **Upright Marble**

Sacred to the memory of
SARAH S. BUCHANAN
who departed this life Oct. 26th, 1871
Blessed are the dead which die in the Lord, yea
Saith the spirit that they may rest from
their labours; and their works do follow them.

No. 122 **Upright Marble**

MOTHER
AMELIA JANE, widow of
Rev: T. Marshall Boggs
died Aug: 25th, 1869
aged 55 years.
Until the day break

No. 123 **Upright Marble**

REV. T. M. BOGGS
our Pastor.
Thy memory we cherish
(*On the reverse*)
REV. THOMAS MARSHALL BOGGS
Pastor of the Presbyterian Congregations
of Donegal and Marietta
for 14 years
Died Nov: 10th, 1850
aged 37 years.

---

* (It has been alleged by some persons that Mrs. Sarah Spear, who resided near Big Chiequesalunga Railroad Bridge, was Dr. John L. Atlee's first case of ovariotomy. Such is not the fact. She was Dr. W. L. Atlee's first case. Dr. John L. Atlee had operated June 29th 1843, on a lady of Lancaster who died only a few years ago, in her 90th year.)

No. 124 Upright Marble

In memory of
ADAM TATE
Son of the Rev: Joseph Tate, former
Pastor of Donegal Congregation
who departed this life the 9th of
February, 1827, in the 74th year of
his age.
He was an affectionate husband and
kind friend. He was truly patriotic in
the cause of his country. And he was a firm
sincere Christian, which he evinced by his
patience and submission to the will of his
Heavenly Father, under severe pain and
affliction, and in his last moments resigned
his soul into the hands of his dear Redeemer
and blessed Mediator.

No. 125 Upright Marble

In memory of
SERAH TATE, daughter of
Rev: Joseph Tate
who departed this life
15th of August, 1790
in the 30th year of her age.

No. 126 Horizontal Marble Slab on Pedestals

In memory of the
REV: JOSEPH TATE
late Pastor of this Congregation for 26 years
who departed this life 10th Oct: 1774
in the 63d year of his age, and also
In memory of
MARGARET, his wife, and daughter of the
Rev: Adam Boyd
who departed this life May 13th, 1801
in the 75th year of her age.

No. 127 Horizontal Sandstone

Here lyeth the body of the
REV: JAMES ANDERSON*
late Pastor of Dunnigall
who departed this life ye 16th of
July, 1740, aged 62 years
also
His wife, SUIT ANDERSON
who departed this life ye 24th of
December, 1736, aged 42 years.

* He was the first Pastor of Donegal Congregation.

No 128. Horizontal Marble

In memory of
JAMES ANDERSON, ESQ.
who departed this life
June 1st, 1790, in the 70th
year of his age
also
In memory of
MRS. RUTH ANDERSON, the wife of
James Anderson, Sen'r
who departed this life Jan. 2d, 1784
in the 62d year of her age. She was
the daughter of Thomas and Mary Bayley

No. 129 Upright Marble

In memory of
JANE, consort of
J. T. Anderson
departed this life
March 28th, A. D. 1837
aged 27 years.

No. 130 Horizontal Marble

Here are deposited
the remains of
RUTH STEVENSON
wife of
Col: Stephen Stevenson
who departed this life
December 9th, 1793
in the 33d year of her age
She was an affectionate wife, an indulgent
mother and a sincere friend.

No. 131 Upright Marble

Sacred to the memory of
DR. JOHN MAXWELL
Born in Kent Co: Md.
Sept. 13th, 1761
Died in Marietta, Lan: Co: Pa:
Nov: 13th, 1815
Blessed are the dead who die in the
Lord.

No. 132 Upright Marble

Sacred to the memory of
DR. ROBERT G. MAXWELL
Son of Dr. John Maxwell
Born in Kent Co., Md: Aug. 2d, 1786
Died in Marietta, Lan: Co: Pa.
May 20th, 1816.

No. 133 Upright Marble

Sacred to the memory of
SARAH JANE, youngest daughter of
Adams and Mary S. Campbell
who departed this life
March 22nd, 1841
aged 2 years, 7 mo: and 2 days.

Rest thee, Cherub Sleeper, rest thee,
Free from anguish, grief or pain,
Earthly woes shall not molest thee
Thou shalt never weep again,
May we, too, when called to slumber
'Neath the calm, the tranquil sod
Join like thee the happy number
That surround the throne of God.

The Lord gave and the Lord hath taken away,
Blessed be the name of the Lord.

No. 134 Upright Marble

Sacred to the memory of
ADAMS CAMPBELL
who departed this life
Jan. 25th, 1840
aged 39 years, 4 mo: and 26 days.

Remember now, thy Creator, in the days of thy youth, while the evil days come not, nor the years draw nigh when thou shalt say I have no pleasure in them.
Eccls: 12th c., 1st v.

No. 135 Upright Marble

Sacred to the memory of
SAMUEL ELDER, son of
Adams and Mary S. Campbell
Died September 12th, 1835
aged 4 years, 9 mo: and 24 days

Thou art gone to the grave
But 'twere wrong to deplore thee
When God was thy ransom, thy guardian, thy guide
He gave thee and took thee
And soon will restore thee
Where death has no sting, since the Savior hath died.

No. 136 Upright Marble

Sacred to the memory of
MARGARET CAMPBELL, widow of
William Campbell
Born April 3d, 1766
Died Aug: 31st, 1829.

Blessed are they that die in the Lord.

No. 137 Upright Marble

Sacred to the memory of
JOHN CAMPBELL
who departed this life Jan: 12th, 1841
in the 57th year of his age.

Great God, on what a slender thread
Hangs everlasting things
The eternal state of all the dead
Upon life's feeble strings.

No. 138 Horizontal Marble

In memory of
JOSEPH WORK
who departed this life
March 26th, 1795
aged 39 years.

His distressed parents have placed
over him this stone, the monument of
their grief and affection.

No. 139 Horizontal Marble

THOMAS BAYLY, son of
John Bayly, Esq.
who was born January 6th, 1762
and departed this life
February 9th, 1807.

He was a dutiful son, a kind brother and an
affectionate husband. He was beloved in life
and lamented in death.

No. 140 Upright Marble

In memory of
ROBERT ROBINSON
Died Feb. 20th, 1834
aged 39 years, 2 mo: and 5 days.

No. 141 Upright Sandstone

In memory of
MARY ANN, wife of
David Roder
who departed this life Sept: 30th, 1809
aged 28 years
Late of the County of Armagh, Ireland.

No. 142 Upright Marble

In memory of
JOHN WATSON
Born April 14th, A. D. 1798
Died Sept: 24th, A. D. 1852.

No. 143 Upright Marble

In memory of
JOHN WATSON, M. D.
Born December 25th, A. D. 1762
Graduated at the Medical University
of Penna.
July 4th, 1783
And after a laborious life spent in the
successful practice of his profession
Departed this life
Nov: 16th, A. D. 1843
aged 80 years.

No. 144 Upright Marble

In memory of
MRS. MARGARET WATSON
Widow of Dr. John Watson
who departed this life
Aug: 14th, A. D. 1850
in the 88th year of her age.

No. 145 Upright Marble

RACHEL, relict of
William Brown
and daughter of
Dr. John and Margaret Watson
Born Dec: 29th, 1786
Died May 16, 1868.

No. 146 Upright Marble

In memory of
THE REV: WILLIAM KERR
who was 14 years a minister of the
Gospel of the Congregation of Donegal
Born the 13th day of October, 1776
and died September 22d, 1821.

His labors of love in the Gospel Ministry and the lamentations of his people at his death furnish pleasing evidence of his zeal and exertion in the cause of his Master.

No. 147 Upright Marble

In memory of
JOHN, son of
William and Mary Kerr
Born Jan: 12th, 1811
Died Nov: 16th, 1813
aged 2 years, 10 mo: and 4 days.

No. 148 Upright Marble

In memory of
CLAUDIUS B., son of
William and Mary Kerr
Born Nov: 1st, 1820
Died Jan: 24th, 1821
aged 2 mo: and 24 days.

No. 149 Upright Marble

In memory of
DAVID WATSON, M. D.
Born Dec: 12th, A. D. 1790
Died May 11th, A. D. 1856.

No. 150 Upright Marble

FATHER
NATHANIEL WATSON, M. D.
Born Feb: 11th, 1800.
Died Dec: 18th, 1886.
God is love.

No. 151 Upright Marble

MOTHER
MARIA HAINES WATSON
Born Dec. 18th, 1806
Died Sept: 24th, 1880.
Resting.

No. 152 Upright Marble

ANTHONY HAINES, son of
Nathaniel and Maria Watson
Born Nov: 2d, 1836
Died May 9th, 1851.

No. 153 Upright Marble

RACHEL BROWN, daughter of
Nathaniel and Maria Watson
Died May 26th, 1854
aged 13 years and 29 days.

She fell asleep here our dear lovely flower
She woke up in Heaven that bright pearly bower
An Angel had whispered "Come soar" o'er those plaines
No sorrow comes there, no trouble or pains
She smiled "I will go" then hastened away
To sing a new song in the mansions of day.

No. 154 Upright Marble

HOWARD L., son of
J. W. and S. M. Johnson
Born May 20th, 1866
Died Oct: 12th, 1868.

No. 155 Upright Marble

DAVID R. WATSON, M. D.
Born Jan. 16th, 1846
Died March 24th, 1869.

No. 156 Upright Marble

MARY PATTERSON, relict of
Col. James Patterson
Born June 5th, 1785
Died August 7th, 1866.

Fare thee well, mother, pale quiet sleeper
While in life's warfare our sorrows we drown
We know that thine eye sees the King in his beauty
For us is the cross but for thee is the crown.

No. 157 Upright Marble

COL: JAMES PATTERSON
Born October 7th, 1775
Died May 30th, 1863.

Therefore my heart is glad and my glory
rejoiceth, my flesh also shall rest in hope.
Ps. xvi., 9.

(*He was for many years an Elder in Donegal Church.*)

No. 158 **Upright Marble**

In memory of
MARGARET R., daughter of
James and Mary Patterson
who departed this life Oct: 15th, 1827
in the 21st year of her age.

Dutiful to parents, benevolent to the needy and
courteous to all.

Dear child, adieu! the dark, the gloomy grave
Conceals thy much lov'd image from our sight
Thy spirits gone to Him who being gave
To dwell we trust in everlasting light.
There may we meet thee when our race is run
Affliction, pain, and every trial o'er
Vanquished each foe, our work and warfare done
Oh! may we meet in Heaven to part no more.

No. 159 **Upright Marble**

ANNA MARY, consort of
Robert S. McIlvain
departed this life Dec: 15th, 1855
aged 42 years, 10 mo: and 10 days

Alas! She has left us, her spirit has fled
Her body now slumbers along with the dead
Her Savior hath called her, to Him she has gone
Be ye also ready to follow her soon.

No. 160 **Upright Marble**

SUSAN MARY JOHNSON
daughter of
Dr. Nathaniel and Maria Haines Watson
Born Jan: 16th, 1839
Died Nov. 18th, 1890.

No. 161 **Upright Marble**

JOHN W., son of
J. W. and S. M. Johnson
Born April 27th, 1875
Died July 8th, 1878.

No. 162 **Upright Marble**

H. WATSON HERR, son of
Hiram and Charlotte R. Herr
Born June 30th, 1864
Died August 27th, 1885
He lives for Jesus died.

No. 163 **Horizontal Marble**

In memory of
JAMES MILLER, SEN^R
Born 1742
Died 1803

Ere time began from chaos hurl'd
Rose the bright spheres that bound the world
Nor wreck nor vestige shall be found
On that great day when trumpet's sound.

No. 164 **Horizontal Marble**

In memory of
ISABELLA MILLER
Born 1726
Died 1801

For if the dead rise not, then is not Christ risen.

Away the heavens fled
No trace thereof was found
The sea gave up its dead
And eke the earth around.

No. 165 **Horizontal Marble**

(*On this is erected a marble monument, being the center of the five Miller graves—Nos. 163, 164, 165, 166, 167. The horizontal marble slabs are contiguous on a brick wall. On the east side of the monument is the following inscription*):

Sacred to the memory of
JEAN MILLER
Born 1743
Died 1813
70

(*On the north side the following*):

When livid deaths descend
And skies in smoke decay
I rise at His command
Though mountains melt away.

(*On the west side*)

Roll on thou sun
thou too must fall
by fate's decrees
And in eternal chaos
wrap thy blaze.

(*On the south side*)

Tombs have their honours, Parents crave
Some slender present o'er their grave
This narrow house let sacred be to all
Whilst rains descend or air surrounds the ball.

No. 166 Horizontal Marble

In memory of
WILLIAM MILLER
Born 1709
Died 1787

And I saw an angel which sware by Him
that made the heaven, earth and sea,
there should be time no longer.

No. 167 Horizontal Marble

In memory of
JAMES MILLER, JUN^R
Born 1765
Died 1798

Stop youth nor urge thy destined way
This verse to scan one moment stay
Entombed beneath these marble stones
Securely rest J——s M——r's bones
Now knowing what I wish to tell
Pursue thy way and aye farewell.

No. 168 Upright Marble

In memory of
WILLIAM ROBINSON
who departed this life
August 24th, 1805
aged 23 years

No. 169 Upright Marble

In memory of
MRS. ELIZABETH MCFARQUHAR, wife of the
Rev. Colin McFarquhar, Minister of the
Gospel at Donegal
who departed this life on the 6th day of
August, A. D. 1805, and in the 64th
year of her age.

No. 170 Upright Marble

In memory of
MARTHA COOKE
who departed this life
the 13th of March, 1790
aged 67 years

No. 171 Upright Marble (Stone Broken)

In memory of
DAVID COOKE
who departed this life
the 22d of Oct: 1786
aged 64 years.

No. 172 Horizontal Marble (Stone Broken)

In memory of
SAMUEL COOKE, ESQ.
who departed this life
March 6th, 1804, in the
49th year of his age.

If e'er affection claim'd a gen'rous tear
Or friendship earn'd one – pause and shed it here
For just below in peace, here lies reclin'd
A tender husband and a faithful friend
Whose lib'ral soul on proper motives bent
Left in his works the fairest monument.

No. 173 Horizontal Marble

Sacred to the memory of
*ANNA VANCE, consort of
Joseph Vance
who departed this life
on the 27th day of February
A. D. 1819
in the 66th year of her age.

In faith she died in dust she lies
But faith foresees that dust shall rise
The flesh rests here till Jesus come
And claims the treasure from the tomb
Pity the man who buries here
All that on earth to him most dear.

No. 174 Horizontal Marble

In memory of
WILLIAM MCDOWELL
Late of Conecocheague
who was a tender parent, careful
instructor and an example of piety to a
numerous progeny, when the Settlement was
obliged to fly by the barbarous Indian
War. He deceased in these parts, so was
interred here September 12th, 1759
aged 77 years

No. 175 Upright Marble

EVALINA KEYS
died Oct: 18th, 1792
aged 14 months.

---

*She had been the widow of Samuel Cooke, Esq.

No. 176 Horizontal Sandstone

Here lies the body of
JAMES SEMPLE
late of Conewago
who departed this life
September 12th, 1757
aged 44 years.

No. 177 Upright Marble

Sacred to the memory of
BEALE BORDLEY SHIPPEN, son of
Robert and Priscilla Shippen
who departed this life
Aug: 10th, 1834
aged 28 years 8 mo: and 10 days.

He's landed now
Upon that happy shore
Where troubles cease
And sorrows are no more.

No. 178 Upright Marble

JANE HENDERSON
who died 1795 in the
33rd year of her age

No. 179 Upright Marble

In memory of
DAVID HENDERSON
who died May 16th, 1838
aged 77 years.

No. 180 Upright Sandstone

In memory of
WILLIAM BLAIR
who departed this life
Dec: 27th, 1772
in the 18th year of his age

No. 181 Upright Sandstone (Stone Sunken)

Here lyeth the body of
JOHN WILSON
who departed this life
June 10th, 1791, aged 85 years.

No. 182 Upright Marble (Almost Obliterated)

In memory of
MARA KNOX
who departed this life Aug: 22nd, 1831
aged 63 years 6 mo: and 3 days

No. 183 Upright Sandstone (Partly Obliterated)

Here lyeth the Body of
(*Possibly Marga*) RET McCAFEY
who departed this life in the year of our
Lord, May 10th, 1796 (*or 76*)
in the 24th year of her age.

No. 184 Upright Marble

In memory of
ELIZABETH McLEAN, wife of
Laughlin McLean
who departed this life July 16th, 1808
in the 40th year of her age.

No. 185 Upright Marble

In memory of
LETTICE WOODS, wife of
Perry Woods
Died May 25th, 1835
in her 59th year.

No. 186 Upright Marble

In memory of
WILLIAM STERRETT
who departed this life
July 28th, 1818, in the
56th year of his age.

No. 187 Upright Marble

In memory of
JAMES STERRETT
who departed this life
March 30th, 1808
aged 85 years
also of
MARY STERRETT, consort of
James Sterrett, Jun'r
who departed this life
May, 1791, aged 25 years

No. 188 Upright Marble

In memory of
NATHANIEL STERRETT
who departed this life
July 2d, 1807
also of
MARY STERRETT, his sister
who departed this life
Dec: 28th, 1787
aged 18 years.

No. 189 Horizontal Marble Tomb

Sacred to the memory of
ANN, consort of the late
Alexander Boggs, and daughter of
Hermanus Alricks
Born October 7th, 1760
Died September 20th, 1847.

No. 190 Horizontal Marble Tomb

In memory of
ALEXANDER BOGGS
Born October the 7th, 1755
Died the 30th March, 1839
aged 83 years, 5 mo: and 23 days.

No. 191 Upright Marble

In memory of
ANN BOGGS
who departed this life
Feb: 6th, A. D. 1789, in the
75th year of her age.

(*The following inscription was recently cut upon this stone*):

ANDREW BOGGS
died April 9th
1765

No. 192 Upright Marble

In memory of
ANN BOGGS, daughter of
Harmanus Boggs of Baltimore
who departed this life
Aug: 27th, 1810, aged 20 months.

No. 193 Upright Marble

In memory of
JAMES A., son of
Alexander and Ann Boggs
who departed this life
on the 18th day of August, 1824
in the 22d year of his age.

No. 194 Upright Marble

In memory of
JANE BOGGS
Born 1794
Died 1860.

No. 195 Upright Marble

In memory of
ANN BOGGS
Born 1790
Died 1864

No. 196 Upright Marble

Sacred to the memory of
SARAH STERRETT
Consort of William Sterrett dec'd
who departed this life
May 31st, A. D, 1840
in the 73rd year of her age.

No. 197 Upright Marble

Sacred to the memory of
THOMAS WOODS
Son of Thomas and M. Sterrett
Born June 29th, 1829
Died May 14th, 1847

How hard to bow to Heaven's decree
And unrepining part with one so loved as thee
Sad tears of sorrow o'er thy grave we shed
And mourn thy loss till memory's self be dead.

No. 198 Upright Marble

OUR FATHER
THOMAS STERRETT
Born December 11th, 1794
Died September 2nd, 1849

No. 199 Upright Marble

OUR MOTHER
MARTHA, relict of
Thomas Sterrett
Born March 14th, 1800
Died July 23rd, 1868

No. 200 Marble Monument

REV: NEHEMIAH DODGE
Founder and Principal of Cedar Hill
Female Seminary
Born in Londonderry New Hampshire
Sept 10th, 1794
Died at Cedar Hill, Lancaster Co: Pa: July 25th, 1876
aged 81 years 10 months and 15 days
He opened his mouth with wisdom and
on his tongue was the law of
Kindness.
Erected to his memory by grateful
pupils as an expression of their
appreciation of his noble life work,
Faithful.

No. 201 Upright Marble

To our Mother
Sacred to the memory of
MATILDA, relict of
William Armstrong late of
Silver Spring Township Cumberland Co Pa
departed this life in peace
July 10th, 1861
in the 75th year of her age
I rest in hope.

No. 202 Upright Marble

Their Country
SERGT WILLIAM F., son of
Andrew and Mary A. Armstrong
A member of Comp: B. 45th Regt P. V. V.
who was mortally wounded whilst
charging the Rebel lines in front of
Petersburg Va. June 18th and died
in Hospital at Annapolis, Md.
July 5th, 1864, in the 24th year
of his age

No. 203 Upright Marble

They died for
CORP: JOHN W., son of
Andrew and Mary A. Armstrong
A member of Comp: B., 45th Regt. P. V. V.
who was killed by a rebel shell
while defending the front line of the
Union works in front of Petersburg, Va.
Aug: 18th, 1864
in the 22nd year of his age

No. 204 Upright Marble

ANDREW ARMSTRONG
died March 25th, 1876
aged 67 years 1 month and 16 days
MARY A., wife of
Andrew Armstrong
Died Nov: 16th, 1879
aged 65 years 3 mo: and 17 days

No. 205 Upright Marble

In memory of
MARGARET A., daughter of
Andrew and Mary Ann Armstrong
who died March 7th, 1843
aged 7 years 7 mo: and 7 days

No. 206 Upright Marble

In memory of
SARAH M., daughter of
Andrew and Mary Ann Armstrong
who died April 8th, 1843
aged 5 years and 23 days.

No. 207 Upright Marble

In memory of
ABRAHAM W., son of
Andrew and Mary A. Armstrong
who departed this life
Feb. 4th, 1831
aged 6 weeks and 4 days.

No. 208 Granite Monument

(*On the east side.*)

At rest.
OUR FATHER
JOHN WILEY
Born in Conoy Township, Lan: Co: Pa.
Nov: 15th, 1800
Died June 1st, 1870.

(*On the west side.*)

OUR GRAND PARENTS
WILLIAM AND JANE WILEY
Born in Ireland.

ELIZABETH
Born in Ireland Nov: 1792.

JANE
Born in Ireland Feb: 1797.
Children of William and Jane Wiley.

No. 209 Upright Marble

In memory of
DINAH KILDEA
who died March 25th, 1845
aged 66 years.

No. 210 Horizontal Marble

In memory of
JOSEPH A. MCJIMSEY
who departed this life
Sept: 25th, A. D. 1821
in the 41st year of his age.
Twelve years Clerk of the Senate of Penna.

No. 211 Horizontal Marble

MRS. ELIZA MCJIMSEY
Died May 5th
1818
aged 25 years.

No. 212 Upright Marble

MARY, consort of
S. Smith Patterson
Died July 16th, 1849
aged 37 years
There remaineth therefore a rest to
the people of God.

Dear wife : dear mother take thy rest
Thou hast been freed thou richly blest
We will restrain the heaving sigh
For thee we know 'twas gain to die
No pain or grief no mortal woes
Can e'er disturb thy sweet repose
Rest ! for thy work on earth is done
Rest ! for thy crown in Heaven is won.

No. 213 Upright Marble

SARAH MARY
daughter of
Samuel Smith and Mary Patterson
Died Aug: 20th, 1853
aged 20 years 7 mo: and 16 days.

No. 214 Upright Marble

JANE ELIZABETH
daughter of
Rev: J. L. and H. B. Rodgers
Born March 3rd, 1854
Died Oct: 1st, 1855.

Suffer little children to come unto me
and forbid them not for of such is the
Kingdom of God.

No. 215 Upright Marble

In memory of
JOHN W., son of
John W. and Mary Breneman
Died May 8th, 1859
aged 10 mo: and 23 days

No. 216 Upright Marble

In memory of
BARBARA, daughter of
John W. and Mary Breneman
Died Oct: 4th, 1860
aged 5 years and 27 days

No. 217 Upright Marble (Stone Broken)

In memory of
JOHN W. BRENEMAN, son of
Jacob and Ann Breneman
Born Dec: 30th, 1820
Died Jan 12th, 1860
aged 40 years and 13 days

No. 218 Upright Marble (Iron Fence Inclosure)

SIMON MEREDITH M. D.
Died Feb: 21st, 1865, in the
80th year of his age.

No. 219 Upright Marble

OUR FATHER
JOHN RAYMOND
Born July 13th, 1806
Died April 27th, 1886
aged 79 years 9 mo: and 14 days

But that the world may know that I love the Father; and as the Father gave me Commandment even So I do Arise let us go hence. *John 14: 31.*

No. 220 Upright Marble

Sacred to the memory of
OKEY HENDRICKSON
who departed this life
May 4th, 1841
in the 61st year of his age

No. 221 Upright Marble

OUR MOTHER
MARY, relict of
Okey Hendrickson
Died May 27th, 1860
in the 67th year of her age

No. 222 Upright Marble

SARAH J., wife of
Zebulon Bishop
and daughter of
Okey and Mary Hendrickson
Born March 5th, 1820
Died Dec: 12th, 1878

No. 223 Marble Monument

JAMES A. STERRETT
Born May 23rd, 1793
Died Oct: 30th, 1851

No. 224 Upright Marble

OUR FATHER
JAMES M. PATTERSON
Born Sept: 13th, 1813
Died April 4th, 1867

No. 225 Upright Marble

THOMAS J. PATTERSON
Born July 31st, 1809
Died Sept: 14th, 1853

No. 226 Upright Marble

AT REST
JOHN PATTERSON
Born Sept: 25th, 1805
Died May 12th, 1870
aged 64 years 7 mo: and 17 days

No. 227 Upright Marble

AT REST
BARBARA A., wife of
John Patterson
Born May 25th, 1812
Died Feb: 21st, 1863
aged 50 years 8 mo: and 27 days

No. 228 Upright Marble

PHEBE E., wife of
Rev: G. R. Moore
Died at Lyons, Iowa
Sept: 30th, 1857
aged 25 years 7 mo: and 22 days
Will you unite with the Savior

No. 229 Upright Marble

MARTHA STERRETT
daughter of James A. and S. M. Patterson
Born April 29th, 1849
Died Jan: 19th, 1864.
She is not dead but sleepeth.

No. 230 Upright Marble

JAMES HOWARD
Son of James A. and Sarah M. Patterson
Born Aug: 23d, 1852
Died Nov: 15th, 1860

No. 231 Upright Marble

LAURA, infant daughter of
James A. and Sarah M. Patterson
Died Aug: 26th, 1856
aged 23 days.

No. 232 Upright Marble

SARAH MARGARET
Wife of James A. Patterson and daughter of
Thomas Sterrett, dec'd
Born Aug: 28th, 1821
Died Oct: 29th, 1858

As for me I will behold thy face in righteousness, I shall be satisfied when I awake with thy likeness.
Psalm xvii., 15.

No. 233 Upright Granite

II Timothy xii., 19.
WILLIAM S.
Beloved son of
James A. and S. M. Patterson
Born Sept: 26th, 1854
Died December 22d, 1895

No. 234

(*Has been removed to Mount Joy Cemetery.*)

No. 235 Upright Marble

"He is not dead but sleepeth"
JOSEPH PINKERTON
Departed this life
April 27th, 1859
in the 85th year of his age

No. 236 Upright Marble

She lives for Jesus died.
JANE, wife of
Joseph Pinkerton
Departed this life
August 13th, 1854
in the 70th year of her age.

No. 237 Upright Marble

WILLIAM PINKERTON
Born June 1st, 1808
Died April 3d, 1871

No. 238 Upright Marble

JOHN PINKERTON
died June 20th, 1888
aged 78 years 2 mo: and 21 days.

No. 239 Upright Marble

SUSAN A. PINKERTON
Born April 4th, 1819
Died July 13th, 1889.

No. 240 Upright Marble

JANE PINKERTON
Born July 30th, 1816
Died June 1st, 1895

No. 241 Upright Marble

FATHER
SAMUEL LINDSAY
Died Sept: 30th, 1849
Jesus died for me.

No. 242 Upright Marble

MOTHER
SARAH DYSART, wife of
Samuel Lindsay
Died March 27th, 1881
We shall meet in the morning.

No. 243 Upright Marble

OUR BROTHER
SAMUEL LINDSAY
Born Jan: 9th, 1827
Died April 27th, 1863
in the 37th year of his age
Still live the memory
In our grateful breasts.

No. 244 Upright Marble

OUR SISTER
MARTHA LINDSAY
Born June 6th, 1823
Died Dec: 24th, 1863
in the 41st year of her age
Tho' lost to sight yet to mem'ry dear.

No. 245 Upright Marble

SISTER
MARGARET LINDSAY
Died Feb: 23d, 1881
Resting.

No. 246 Granite Monument

HARRIET PATTERSON ZIEGLER
Died July 9th, 1900, in her 83d year
There remaineth therefore a rest to the people of God.

MARY RACHEL ZIEGLER
died May 10th, 1865, in her 8th year.

No. 247 Upright Marble

GEORGE HAWTHORN
Died Dec: 6th, 1855
in the 76th year of his age.

No. 248 Upright Marble

MARY, wife of
George Hawthorn
Died Feb: 17th, 1845
in the 63d year of her age.

No. 249 Upright Marble

JOSEPH HAWTHORN
Died Nov: 20th, 1841
aged 19 years and 29 days.

No. 250 Upright Marble

In memory of
ELIZABETH, consort of
John Denison, Senr
Died May 25th, 1835
aged 55 years 10 mo: 17 days.

No. 251 Upright Marble

In memory of
JOHN DENISON, SENR
Died May 22d, 1841
aged 78 years 1 mo: and 15 days.

Photo by John K. Miller, Maytown.

VIEW IN DONEGAL GRAVEYARD.

No. 252 Upright Marble

MOTHER
ANN wife of
Jacob Keener
Born Aug: 11th, 1819
Died July 19th, 1895
aged 75 years 11 mo. and 8 days.

No. 253 Upright Marble

In memory of
JACOB KEENER
Born June 5th, 1817
Died July 11th, 1851
aged 34 years 1 mo: and 6 days

No. 254 Upright Marble

In memory of
MARY daughter of
Jacob and Ann Keener
Died Sept: 30th, 1849
Aged 2 years 6 mo: and 20 days.

No. 255 Upright Marble

In memory of
HENRY, Son of
Jacob and Ann Keener
Died July 19th, 1856
aged 12 years 6 mo: and 3 days

No. 256 Upright Marble

HOWARD S., son of
William and Mary Fink
Died Jan: 5th, 1888
aged 2 years 1 mo: and 18 days
We loved him but God claimed him.

No. 257 Upright Marble

MOTHER
CHARLOTTE, wife of
Henry Smith
Born Sept: 11th, 1808
Died March 14th, 1885
aged 76 years 8 mo: and 3 days.

She was a tender mother here
And in her life the Lord did fear
We trust our loss will be her gain
And that with Christ she's gone to reign.

No. 258 Upright Marble

WILLIAM CARY, Son of
William and Nancy Fink
Born Aug: 24th, 1866
Died April 7th, 1883
aged 16 years 7 mo: and 13 days.

Sleep on dear Cary and take thy rest
God called you home He thought it best

No. 259 Upright Marble

OUR
MARY L., daughter of
William and Mary C. Fink
Born Feb: 16th, 1873
Died Nov: 13th, 1873
aged 8 mo: and 28 days

The Lord giveth and the Lord taketh away blessed
be the name of the Lord.

No. 260 Upright Marble

MINNIE
daughter of
David and Anna Mary Heilman
Born May 20th, 1875
Died Sept: 10th, 1875
aged 3 mo: and 20 days.

No. 261 Upright Marble

Our darling
MARGARITE, dau: of
C. E., and E. Fink
Died April 1st, 1895
aged 2 years 4 mo: and 10 days.

No. 262 Horizontal Granite Monument

HENRY H. WILEY
May 8th, 1832
Oct: 10th, 1897

No. 263 Upright Marble

FATHER
SAMUEL SCOTT PEDAN LYTLE
Born May 10th, 1818
Died Jan: 4th, 1898

No. 264 Upright Granite

AT REST
JAMES THOMPSON
Born 1797
Coleraine, Ireland
Died 1883
Marietta, Pa.
Elder of Donegal Church

No. 265 Upright Marble

JAMES A. PATTERSON
Born Sept: 26, 1810
Died Jan: 7 1899
in his 89th year
John 14: 19.
Because I live ye shall live also.

No. 266 Granite Monument

Mother
HANNAH
Relict of
John Wiley
Born 1802
Died 1897

No. 267 Upright Granite

FATHER
JAMES P. WATSON
Born
Jan: 22, 1830
died
June 29, 1901.

APPENDIX.

Tradition and facts concerning the Patterson families of Lancaster County, Pa.—The writer has spent much time in the endeavor to ascertain the relationship between the Pattersons of Colerain, the Pattersons of Rapho and Donegal Townships, and James Patterson, the Indian trader; without a doubt, they all originally came from Ireland, but correspondence with that country failed to elicit any information. The writer cannot find any authentic evidence of relationship between the Colerain and Donegal Pattersons. It is almost two hundred years since James Patterson, the Indian trader, is said to have come to this country; that his son James settled somewhere in Juniata County, Pa., and that he is the progenitor of the Pattersons in that region.

Tradition says that James Patterson, the Indian trader, married Susanna Howard (probably a sister of Gordon Howard). Their son, James Patterson, was a Captain in the Provincial service under Col. James Burd, and his home was in Mexico, on the Juniata. Soon after the death of James Patterson, the Indian trader (which occurred about 1736), his widow married Thomas Ewing, by whom she had two sons, James and John Ewing—James was a General and John a Captain during the Revolution. After Thomas Ewing's death she married her third husband, Dr. John Connelly, by whom she had a son, Dr. John Connelly, the notorious Tory, who was imprisoned in Philadelphia for his traitorous conduct towards the patriots in their struggle against Great Britain. The following evidence in relation to these statements is obtained from the *Pennsylvania Archives*, the *Records* of the Trustees of Donegal Church and Susanna Connelly's will, establishing the truth of some of these assumptions:

"Letter of Dr. John Connelly to President Wharton, 1777," in which he says: "I herewith transmit your Excellency the obligations signed by my Brother who mistakenly struck out the words (and severally) as judging it, rendering him liable for double the sum which he had entered into his recognizance. The mistake your Excellency will observe to be his from his letter which I beg leave also to send. JOHN CONNELLY."

Letter of James Ewing to Dr. John Connelly:

"Susquehanna, April 4th, 1777.

"Dear Brother: I have signed the bond agreeable to Law, after striking out the words (and severally) which words would make the security double what I intended into the last recognizance for the whole sum, should you act unworthily, but rather concluded as them words were printed in the Blank that they escaped the Secretary's notice. I shall expect you early next week. Archy says he will be in Philadelphia on Sunday and I would advise you not to stay any time in town after your release.

"I am, Dear Brother, affectionately yours,

"JAMES EWING."

Directed to "Dr. John Connelly, in the State Prison, Philadelphia."—(*Penna. Archives*).

"At Donegal Meeting House, 19th November 1788, an application was made in behalf of General Ewing, signifying that General James Ewing was desirous of obtaining the privilege of one seat in the meeting house, to which the Trustees did cheerfully acquiesce and marked out a seat for him accordingly."—*Trustees' Records.*

Susanna Connelly died at Lancaster, 1753. Abstract from her will, written April 27th, 1753. Proved July 7th, 1753:

"*Item:* I order and direct that the house in ye Borough of Lancaster wherein I now live be sold."—Legatees: "My son James Ewing, my son John Ewing, my son John Connelly, when

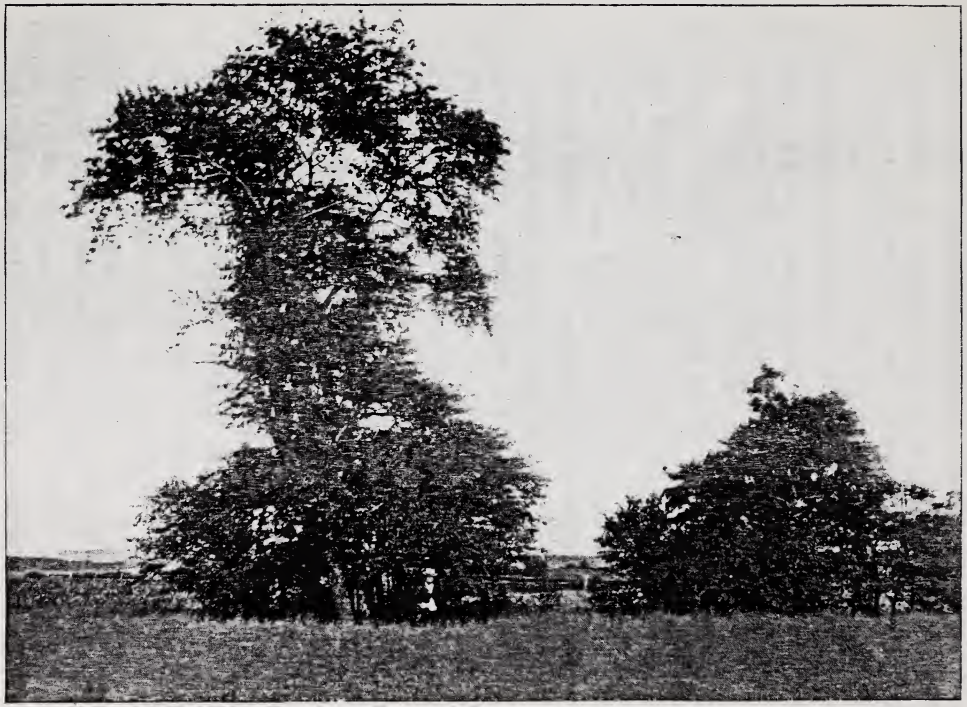

Photo by John K. Miller, Mayiowe.

SITE OF CONEWAGO CHURCH.

he arrives at his age of twenty-one years ; my daughter Rebecca Polson, my grandson George Polson, my son-in-law James Lowry, my son-in-law Benjamin Chambers, my grandson James Chambers. I nominate and appoint my trusty friends, James Wright of Hempfield, and Arthur Patterson of Donegal, my executors. *Item :* I give towards ye building of ye wall round the graveyard of Donegal Meeting House ye sum of five pounds *Item :* I give towards repairing ye fence round ye graveyard of St. James' Church, Lancaster, ye sum of three pounds."

These quotations show that Susanna Connelly was the mother of James and John Ewing and also of Dr. John Connelly, and that Mrs. Connelly had an interest in both Donegal and St. James' Churches, indicating that Thomas Ewing was a Presbyterian and was buried at Donegal, and that John Connelly was of the Church of England and buried at St. James' Church, Lancaster, and further, that her son, James Ewing, showed his Presbyterian predilections by applying for a seat in Donegal Church, while her son, Dr. John Connelly, by his subsequent conduct, sympathized with the British on account of his Church of England paternity.

The writer remembers a ten by sixteen feet crumbling stone wall enclosure in Donegal graveyard, when it was a foot high above ground, the outlines of which are still visible. Tradition says that this was the foundation of the first church building. It must have been very diminutive, scarcely allowing sitting room for the Pastor, Elders and their families. This was evidently a burial enclosure—might it be the wall mentioned in Mrs. Connelly's will?—as the present wall was not built until thirty-seven years afterwards. No doubt Thomas Ewing is buried there, and probably James Patterson, her first husband.

Mrs. Connelly appointing Arthur Patterson as one of her executors might be considered an indication of relationship between him and her first husband, but as there is no direct evidence we will leave the reader draw his conclusions.

There are a number of families and individuals who are known to have attended Donegal Church, of whom no authentic data are extant. Among these are : The Millers, Jamiesons,

Candours, Keys, Kellys, Spears, Works, McQueens, Muirheads, Allisons, Clingans, Mitchells, Pattons, Holmeses, McBrides, McAfees, and others. Some of these are on the records of the Church as having held important offices, whose names subsequently disappear—some have moved West, some have died out, and others may have become members of Conewago Church, which was founded in 1738, as the following extract from the Minutes of Donegal Presbytery indicate :

"Hanover, August 30th, 1738.—Ministers present: Thomas Creaghead, Thompson, Bertram, Boyd, Alexander Creaghead, Black and Anderson. Elders present : Mathew Achinson, David Henderson, James Carothers, John Cristy and Hugh Scott. A supplication from Conewago was presented to the Presbytery ; the further consideration of it was deferred till to-morrow. Aug. 31st, 1738, the business of Conewago resumed, and the Presbytery and people of Conewago and Derry agree that the meeting-house of Conewago be built on that plantation that belonged to Michael Legale, now to Clark, and all people on all sides have liberty to join thereunto or not, as their convenience serve."

This Church was built, as "Presbytery met at Conewago, Oct. 1750." It was near the present site of Gainsburg, four miles west from Elizabethtown, and nearly mid-way between Donegal and Derry. These people would attend Conewago, it being more convenient than Derry or Donegal. The Jamiesons, Holmeses, Chalmerses and McQueens resided near Conewago. The Muirheads resided at Kelly's Corner, near Colebrook. This Church was abandoned long since, the property has passed into other hands and, there being no charter, the burying-ground has been ploughed over and some of the tombstones have been used for building purposes.

Since the above was written, the writer visited the site of Conewago Church, in company with Mr. John K. Miller, photographer, of Maytown. No remains of the Church were found. What remains of the graveyard was a plot of ground, about forty-five by one hundred and fifty feet, overgrown with thorn trees, briers and weeds. The outlines of part of the

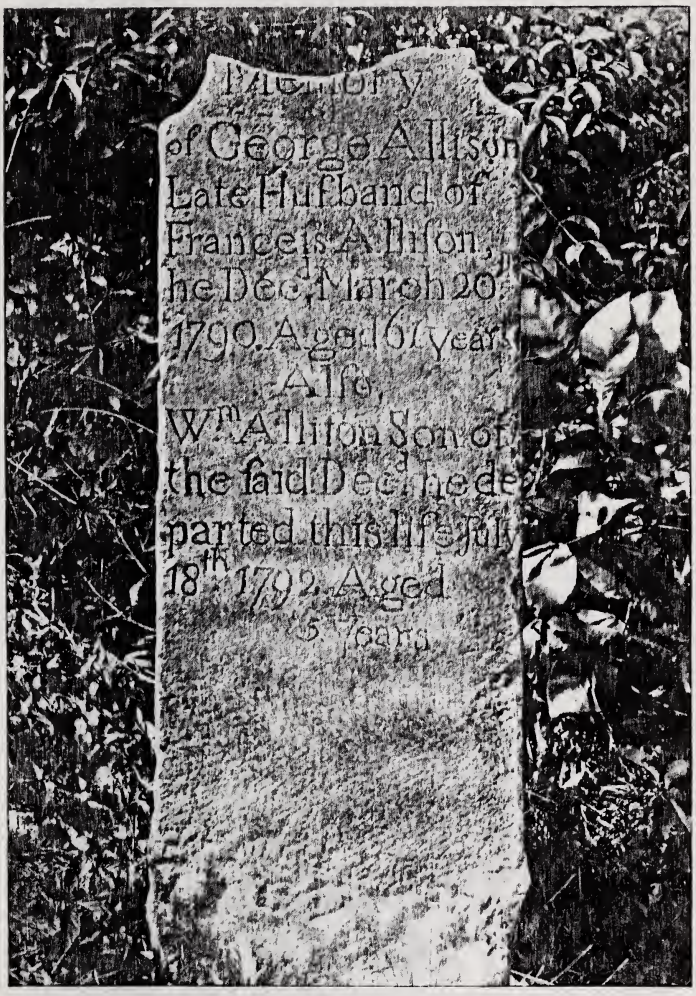

Photo by John K. Miller, Maytown.

TOMBSTONE FROM CONEWAGO.

graveyard wall were distinctly visible, but only two tombstones (sandstones), partly broken, on which we could without difficulty decipher the following inscriptions :

In memory of
GEORGE ALLISON, late husband
of Frances Allison, he died
March 20th, 1790, aged 61 years
also
WILLIAM ALLISON, son of said dec'd
who departed this life July 15, 1792
aged 5 years

Here lyeth ye Body
of JOHN DUNBAR
who departed yis life
Oct: ye 5, 1745
aged 51 years

The Allison name was quite prominent in the early history of Donegal Church. What remains of the tombstone of John Dunbar is large and heavy, well carved in large panel work—more artistic than is usually found at so early a date—indicating considerable means and, no doubt, prominence in the Church. The name Dunbar is indicative of English or Scotch-Irish stock, and the use of *ye* and *yis* for *the* and *this* is found nowhere in this locality, except in English or Scotch-Irish chirography.

In the yard of the farm-house (about one-quarter mile distant from the graveyard), we were shown part of a grind-stone which had evidently been made from one of the tombstones, as marks of lettering were visible, but too indistinct to be deciphered. Mr. Hollinger, the tenant on the farm, treated us very kindly. The proprietor, Mr. John Alwine, who was on a visit to his farm at the time, does not believe that a church was ever built on the spot, but thought it was a private burying-ground, but admitted that two acres had been reserved for that purpose, and no deed was ever given to anyone, without the reservation, when the farm changed owners. This may be a strong inference that a church had been built there, as the ground reserved was much larger than was necessary for burial purposes.

This is confirmed by the very recent reference to William Clark's will, the owner of the property at the time the Church was built. The following extract from his will removes all doubt: "*Item:* I leave and bequeath to my dearly beloved son, William, and his heirs the house that Robert Cluer now lives in, and two hundred acres thereto to be divided at the discretion of my executors to comodate the plantation that I now dwell on, and the above plantation always reserved and excepted two acres of land whereon the Meeting-house now stands, with the conveniences of the run."

The Rev. William W. Downey, in a history of Paxton Church, says that "The Rev. John Elder, Pastor of Paxton and Derry Churches, delivered the sermon at the ordination of Mr. Black, at Conewago Church." The date of the ordination is not given. Mr. Black's name appears as a member of Presbytery at the meeting at Hanover, when permission was given for the building of the Conewago church; the presumption is that in the absence of the strict formality that is required at the present day it was not observed, and that an organization was already consummated at Conewago, earlier than the proceedings of the meeting at Hanover, Aug. 31st, 1738. The Rev. Mr. Elder was installed Pastor of Paxton and Derry before a regular organization was established.

Eleanor, the wife of John Hays and daughter of the Rev. John Elder, of Paxton, is buried at Donegal (grave No. 112).

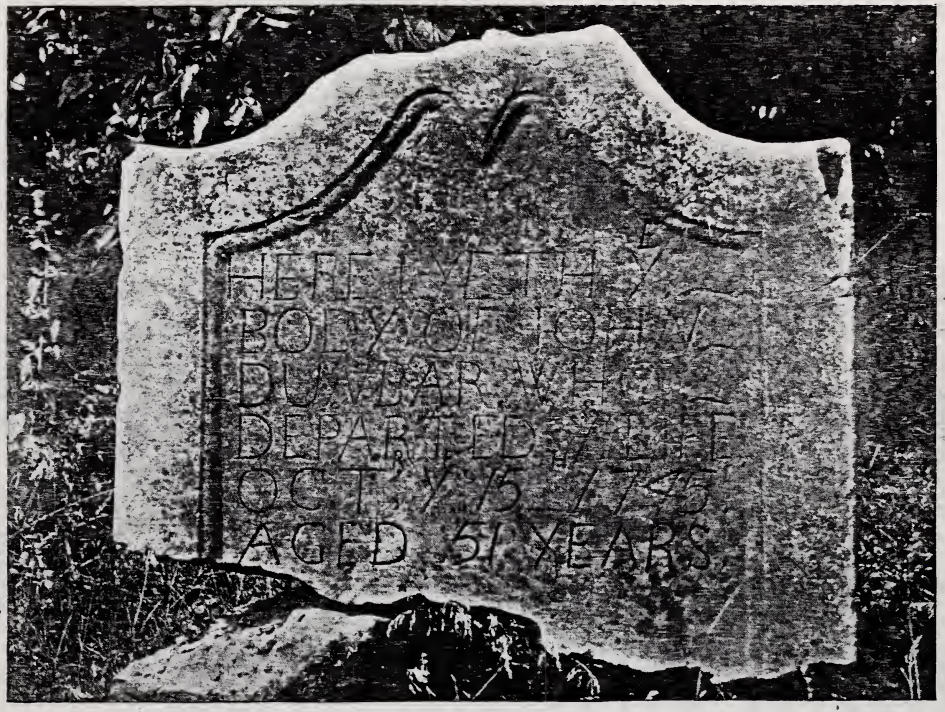

Photo by John K. Miller, Maytown.

TOMBSTONE FROM CONEWAGO.

DONEGAL MORAVIAN CHURCH.

The following sketch, although not a Presbyterian Church, is introduced as a relic of the past, and on account of the influence it has exerted on succeeding generations : The Donegal Moravian Church was situated in Donegal, later Mount Joy Township. This has become extinct, the Church edifice torn down, and the graveyard included in the Milton Grove Cemetery, established a few years ago. The writer, having spent many happy hours at Prof. John Beck's Lititz Academy, and knowing well the customs of the Moravians, was often attracted to the old Church and burying-ground in his professional visits in the neighborhood. Few persons, except those in the vicinity, knew anything about the old relic ; strangers passing along the road within one hundred yards of the Church would not recognize it. At the present time, on entering at the southeast gate of the cemetery, passing over a rising ground and descending to the extreme northwest corner, you will find the square flat sandstones upon the graves of those old pioneers. Some of their descendants still occupy the surrounding farms, though no longer Moravians.

Milton Grove, a thriving village, about three-quarters of a mile south, has grown up within the last forty years. The writer remembers well when its site was an open common, and when the first house was built. At the present time it contains besides a number of dwellings, a coach works, and other mechanical pursuits, a tavern, post-office, physician, and store carried on by one of the descendants of the Moravians, Mr. Eli S. Grosh.

The writer is indebted to Mr. A. R. Beck, of Lititz, for assistance, and for the following data concerning the old Church :

"DONEGAL MORAVIAN CHURCH.—The Germans of Donegal were visited and preached to as early as 1743 by Jacob Lischy, a Moravian itinerant, and in 1745 erected a meeting-

house for the use of the brethren. It stood on an eleven-acre tract for which Francis Seib (or Leib), John Kapp, Peter Ruecksecker and John Etter had taken out a warrant in October, 1745 In 1747, Lischy left the Moravians and joined the Reformed Church. (He was born in Switzerland, came to America in 1742, fell into gross sin, and was expelled from the ministry ; 1781, died near York, Pa.). In 1749, the German Reformed faction taking advantage of a wrong direction which had been given to the deed by Lischy, in virtue of which it was made to appear that the tract had been taken up for the benefit of a Reformed Church, forcibly dispossessed the brethren of their pulpit. Hereupon the latter met for worship at Peter Schneider's until the Spring of 1750, when a school and meeting-house was erected for their use, on ground donated by Schneider. In August, 1750, Thomas and Richard Penn released the eleven-acre tract and improvements thereon to the brethren by a 'Patent of confirmation for lands in Donegal.' After the latter had reimbursed their opponents for the expense they had incurred in erecting the Church the log school-house was transferred to its side, the Church itself renewed, and then dedicated by Bishop Matthew Hehl, Sept. 28th, 1753."

Members in 1749.

Brethren:

Francis Albert
Matthew Baumgaertner
John Etter
Abraham Friederich
John Kapp
Rudolph Kuentzele
Peter Ruecksecker
Peter Schneider

Sisters:

——— Albert
Barbara Baumgaertner
Engeld Etter
Elizabeth Friederich
Catherine Kapp
Verona Leypoldt
Ann Christiana Ruecksecker
Mary L. Schneider

Moravian Ministers Stationed in Donegal (Mount Joy).

Johan Schmit—June 5, 1752 to April, 1753.

John Michael Zahm—September 12, 1753 to September 29, 1754.

Christian P. Bader—1754 to September, 1755 (1756).

Philip Meurer—September 28, 1756 to April 3, 1757.

Bro. Brandmüller—May 21, 1757 to September 22, 1757.

Henry Beck*—September 26, 1757 (Bro. Roessler also, on account of Bro. Beck's ill health) to 1758.

Bro. Roessler—1759 to February, 1760 (vacant years may have been supplied by preachers from Lititz or Lancaster, or by the resident schoolmaster).

Melchoir Schmidt—1762 to 1766.

Bro. Wagner—1762 to 1766.

Bro. John Schweishaupt—(Was at Mount Joy twenty-seven years, probably as principal assistant or schoolmaster ; for so many years the Congregation *Diary* was kept by him).

Bro. Rothe—1774 to 1796.

John Martin Beck—October 23, 1796 to November, 1798.

Bro. Müller—To December 18, 1804.

Abraham Reinke, Jr.—1805. (Served from Lancaster).

* Henry Beck was no relation of John Martin Beck.

A Partial Chart of the Descendants of the Rev. John Martin Beck

- Rev. John Martin Beck married Anna Johanna Grubè
  - John Beck married Johanna Augusta Reinke
    - John Martin Beck, born Oct 17, 1820, died Dec. 9 1834
    - Maria Sophia Beck, born July 5, 1822, died Dec. 5, 1824
    - Samuel Reinke Beck, born April 12, 1825, died July 11, 1846
    - Martha Ann Beck married William Alexander Hammer
      - Ella Augusta Hammer
      - Martha Virginia Hammer
      - John Beck Hammer
      - William Joseph Hammer
      - Annie Beck Hammer
    - James Nathan Beck married Margaretta Caroline Darling
      - John Augustus Beck
      - Carol Hooper Beck
      - James Montgomery Beck
      - Florence Darling Beck
      - Carl Bernhard Beck
      - Helen Watson Beck
    - Julius Augustus Beck married Susannah Kepple
      - Abraham Raphael Beck
      - Katherine Augusta Beck
      - Harry Kepple Beck
      - John Beck
      - Martin Augustus Beck
      - Marion Beck
      - Edith Isabella Beck
      - Mary Alice Beck
    - Abraham Reinke Beck married Joanna Salome Huebener
      - Martha Beck
      - Helen Joanna Beck
      - Mabel Adelaide Beck
      - Paul Eugene Beck
      - Herbert Huebener Beck
    - John Martin Beck, born Nov. 8, 1838, died May 23, 1862.

The Rev. John Martin Beck was born 1746, in Schaffhausen, Switzerland ; died at Lititz, Pa., 1827. His wife, Anna Johanna Grubè, was born in Pennsylvania, of German parentage, 1758 ; died, 1808. Her father was Bernhard Adam Grubè, missionary among the Indians.

Prof. John Beck, the founder of Lititz Academy, was the son of the Rev. John Martin Beck, and was born in Graceham Co., Maryland, on the 16th of June, 1791. When five years old his father moved to the neighborhood of Donegal Moravian Church, and served the congregation as Pastor from 1796 to 1798. Prof. John Beck was educated at Nazareth Hall, and founded Lititz Academy in 1815, which he conducted during fifty years. The total number of pupils in attendance during

that period was two thousand three hundred and twenty-six—representatives from twenty-six States and Territories, in addition to those from Europe, Asia, West Indies and Canada. Of this number one thousand and eighty were Lancaster County boys, representing every department of industry and the learned professions. A Governor of the State, Judges, Lawyers, Physicians and the Ministry, their influence on the fortune of Lancaster County, who can estimate? Five of Prof. Beck's children are deceased. Martha Ann Beck's (Hammer) son, William Joseph Hammer is electrician in New York City; James M. Beck, Assistant Attorney U. S., and Carol Hooper Beck, artist, of Philadelphia, are sons of James Nathan Beck.

Four of Julius Augustus Beck's (artist) sons are artists, viz: Abraham Raphael, Harry Kepple, John and Martin Augustus.

Abraham Reinke Beck, son of Prof. John Beck, was the founder and principal of the Beck family school at Lititz. His son, Paul Eugene, is organist at Lititz, and Herbert Huebener is analytical chemist at Lancaster, Pa. He has been recently elected Professor of Chemistry in Franklin Marshall College.

The following inscriptions are copied from the tombstones in the Donegal Moravian graveyard—many are illegible, some partially. Those given here are among the earliest, and such as have the uniform square stone laid upon the grave. Among the more modern are the Groshes' and Diffenderfers'.

ORIGINAL.	TRANSLATION.
No. 10 Johannes Kapp war geboren in der Schweitz. d. 26 Februar 1704 verschied d. 2 November 1757	No. 10 John Kapp was born in Switzerland the 26th of February 1704 Deceased the 2d November 1757
No. 26 Eva Delckerin Geboren Oct: 1709 in Würtemberg ist verschied im Jahr 1769 ihres alter war 58 Jahr und 4 monat	No. 26 Eva Delcker Born Oct: 1709 in Würtemberg is deceased in the year 1769 her age was 58 years and 4 months

ORIGINAL.	TRANSLATION.
No. 67 Juliane Friederichin Gebor Bühlerin 1754 bey Litiz Verschied d. 30 Mai 1804 Alt 49 Jahr 6 monat und 15 tag	No. 67 Juliana Frederich Born a Bühler 1754 near Litiz Deceased the 30th May 1804 Aged 49 years 6 months and 15 days
No. 25 Johannes Etter Gebor: d. 10 Juli 1723 in der Schweitz Verschied d. 28 Sept	No. 25 John Etter Born the 10th of July, 1723 in Switzerland Deceased the 28th Sept. (year obliterated)
No. 7. Barbara und Engeld Etterin Zwillinge sind Gebor: und verschied d. 10 Sept: 1756	No. 7 Barbara and Engeld Etter Twins they were born and deceased the 10th Sept. 1756
No. 48 Rahel Stohler Geboren Friederich Geb: den 30 April 1730 Verschied d. 28 Mai 1792 alt 61 Jahr 10 monat und 28 tag.	No. 48 Rachel Stohler Born a Frederick Born the 30th April 1730 Deceased the 28th of May 1792 Aged 61 years, 10 months and 28 days.
No. —— Anna Maria Stohler Geboren den 3 März 1765 Entschlief den 27 September 1811	No. —— Anna Maria Stohler Born the 3d of March 1765 Fell asleep the 27th September 1811

ORIGINAL.

No. 66

Joh: Georg: Baumann
Geb. d. 27 Dezember
1761
Verschied d. 21 April
1804
Alt 42 Jahr 3 monat
und 25 tag

No. ——

Hier ruhen die gebeine
Die Selgen Dienerin
Der Hiesigen Gemeine
Christina Maurerin
Geb: in Würtemberg d. 6
Januar 1718
Ruhet von ihr arbeit
Seit 17 Marz 1757

No. 49

Cath: Bühlerin
Geb: d. 20 Februar
1792
Verschied d. 20 Januar
1793
alt: 11 monat
wenige 2 Tag

No. 68

Mattheis Pflanz
Geb: d. 22 October
1729
Verschied d. 29 Januar 1801
alt 72 Jahr 3 monat
und 7 Ta.

No. ——

Friedrich
Stohler
Geboren zu Basel
den 23ten October 1725
entschlief
den 3ten Januar
1815

TRANSLATION.

No. 66

John George Bauman
Born the 27th December
1761
Deceased the 21st April
1804
Aged 42 years, 3 months
and 25 days

No. ——

Here rest the remains
of the Sainted Sacristan of
this congregation
Christina Maurer
Born in Würtemberg the 6th of
January, 1718
Rests from her labors
Since the 17th March, 1757.

No. 49

Cath. Bühler
Born the 20th February
1792
Deceased the 20th January
1793
Aged 11 months
less 2 days

No. 68

Matthew Pflanz
Born the 22d October
1729
Deceased the 29th January
1801
Aged 72 years, 3 months
and 7 days.

No. ——

Frederick Stohler
Born in Basel
the 23d October, 1725
Fell asleep
the 3d January
1815

ORIGINAL.

No. ——

Hana Fuhrmannis
Geboren d. 6 Mai
1744
Gestorben d. 16 November
1800
alt. 56 Jahr 6 monat
und 10 Tag

No. ——

Andreas Hock
Geboren in Mai
1717
verschied d. 24 Oct: 1794
Alt: 77 Jahr und 5 monat

No. 58

Johannes Künzle
Geboren d. 29 August
1755
in Mount Joy
verschied d. 6 Mai
1797
Alt: 41 Jahr 8 monat
und 7 Tag.

No. 65

Rahel Schetter
eine Geboren
Friedrichin
Geb: d. 22 Januar
1776
Verschied d. 20 Januar
1804
Alt: 28 Jahr, weniger
2 Tag

TRANSLATION.

No. ——

Hannah Fuhrman
Born the 6th May
1744
Died the 16th November
1800
Aged 56 years 6 months
and 10 days

No. ——

Andrew Hock
Born in May
1717
Deceased the 24th Oct. 1794
Aged 77 years and 5 months

No. 58

John Künzle
Born the 29th August
1755
in Mount Joy
Deceased the 6th May
1797
Aged 41 years, 8 months
and 7 days

No. 65

Rachel Schetter
a born
Frederick.
Born the 22d January
1776
Deceased the 20th January
1804
Aged 28 years, less
2 days

ORIGINAL.	TRANSLATION.
No. 23	No. 23
Heinrich Schneider Geb: 30 April 1722 in der Pfaltz Verschied d. 9 Juni 1767 Sein alters 45 Jahr 1 monat und 10 Tag	Henry Schneider Born 30th of April 1722 in the Pfaltz Deceased the 9th of June 1767 His age was 45 years, 1 month and 10 days
Zum andencken von Jacob Kuntz Er ist geboren den 11ten August 1791 Starb den 18ten June 1846 Sein alters war 54 Jahr 10 monat und 16 Tag	In memory of Jacob Kuntz He was born the 11th of August, 1791 Died the 18th June 1846 His age was 54 years, 10 months and 16 days

A few modern English inscriptions are subjoined from marble slabs on the graves after the manner of the Moravians. There are also some upright stones in the graveyard that are known as descendants. Among these are the Bishops, Gantzes, Gebhardts and others.

In
Memory of
Daniel Grosh
who was born July 31, 1774
and died March 14, 1847
aged 72 years, 7 months
and 11 days

Margaret Grosh
wife of
Daniel Grosh
and daughter of
Henry Mies
Born Sept. 26, 1776, and
departed March 17, 1838
Aged 61 years, 5 months
and 24 days

Louisa Diffenderfer
wife of
Philip Diffenderfer
Born May 6, 1799
Died April 23, 1876
Aged 76 years, 11 mos.
and 17 days

In Memory of
Christian Grosh
Born March 16, 1796
Died
April 1845
Aged 49 years

In memory of
Ann Diffenderfer
wife of
Peter Diffenderfer
who was born in the year
1769, and died September
the 11th, 1842, in the 73d year of
her age.

In
memory of
Esther Grosh
wife of Daniel Grosh
who was born the 26th December
1789, and died March 27th,
1847, aged 57 years
3 months and 2 days.

In memory of
Philip Diffenderfer
Born Oct: 10, 1789
died Jan: 27, 1874
aged
84 years, 3 mos. and 17
days.

INDEX.

	Page	No. of Grave
Anderson, Rev. James, the first Pastor of Donegal Church	22	
Anderson, Rev. James, the will of	23	
Anderson, Rev. James, chart of the family of	27	
Anderson, Rev. James, place of burial of	127	127
Anderson, James No. 2, quotation from the will of	25	
Anderson, James No. 2, to Anderson, James No. 3, quotation from deed of	25	
Anderson, James No. 2, and Anderson, Thomas, quotation from deed of	25	
Anderson, James No. 2, account of family and residence of	26	
Anderson, James No. 2, place of burial of	128	128
Anderson, James No. 3, account of family of	26	
Anderson, James No. 4, account of family of	26	
Anderson, Joseph Tate, account of family of	26	
Anderson, Mrs. Jane, place of burial of	128	129
Agnew, James, chart of family of	63	
Armstrong, Andrew, family of	94	
Armstrong, Andrew, place of burial of	143	204
Armstrong, Matilda, place of burial of	142	201
Armstrong, Sergeant William F., place of burial of	142	202
Armstrong, Corporal John W., place of burial of	143	203
Armstrong, Mary A., place of burial of	143	204
Armstrong, Margaret A., place of burial of	143	205
Armstrong, Sarah M., place of burial of	143	206
Armstrong, Abraham W., place of burial of	143	207
Appendix	155	
Bayley family, the	71	
Bayley, Thomas, place of burial of	130	139
Barton, Eliza Jane, place of burial of	107	23
Barton, Anna, place of burial of	107	24
Barton, Margaret, place of burial of	107	25
Bell, Mr., called to Donegal	29	
Bell, Mr., deposed by Presbytery	29	
Bell, Catherine, place of burial of	120	92
Bell, Walter, place of burial of	120	92
Beck, Rev. John Martin, chart of family of	167	
Beck, Prof. John, sketch of family and school of	167	
Bishop, Sarah J., place of burial of	146	222
Black, Mr., ordained at Conewago	160	

	Page	No. of Grave
Blair, William, place of burial of	138	180
Boggs, Rev. T. Marshall, called to Donegal	34	
Boggs, Rev. T. Marshall, place of burial of	126	123
Boggs, Amelia Jane, place of burial of	126	122
Boggs family, the	93	
Boggs, Ann, place of burial of	140	191
Boggs, Alexander, place of burial of	140	190
Boggs, Ann, place of burial of	140	189
Boggs, Andrew, place of burial of	140	191
Boggs, Ann, place of burial of	140	192
Boggs, James A., place of burial of	141	193
Boggs, Jane, place of burial of	141	194
Boggs, Ann, place of burial of	141	195
Brown, Rev. William B., stated supply of Donegal	36	
Brown, Rachel, place of burial of	131	145
Breneman, John W., place of burial of	145	215
Breneman, Barbara, place of burial of	145	216
Breneman, John W., place of burial of	146	217
Buchanan family, the	44	
Buchanan, Dorcas, place of burial of	102	2
Buchanan, James G., place of burial of	102	2
Buchanan, Sarah S., place of burial of	126	121
Cameron, Jane Augusta, place of burial of	121	98
Cameron, Jane, place of burial of	122	103
Cameron family, the	89	
Candour, Rose, place of burial of	125	118
Candour, Josiah, place of burial of	125	118
Candour, Joseph, place of burial of	125	118
Candour, Mary, place of burial of	125	118
Campbell, Sarah Jane, place of burial of	129	133
Campbell, Adams, place of burial of	129	134
Campbell, Samuel Elder, place of burial of	129	135
Campbell, Margaret, place of burial of	130	136
Campbell, John, place of burial of	130	137
Charter granted to the Trustees	10	
Church, condition of the, before remodeling	17	
Clark family, the	83	
Clark, William, abstract of will of	160	
Clark, William, place of burial of	103	6
Clark, John W., place of burial of	104	10
Clark, Thomas Z., place of burial of	104	11
Clark, Brice, Jr., place of burial of	106	17

	Page	No. of Grave
Clark, Esther, place of burial of	106	18
Clark, Elizabeth, place of burial of	106	20
Clark, Mary, place of burial of	106	20
Clark, John, place of burial of	107	21
Clark, Brice, Sr., place of burial of	107	22
Clark, Margaret, place of burial of	107	22
Clark, Kate, place of burial of	107	26
Clarke, Eugene, place of burial of	108	27
Clark, James Brice, place of burial of	108	28
Clingan, Thomas, place of burial of	115	63
Committees appointed to collect Minister's salary	11	
Conway, Rev. David, installed	38	
Cooke family, the	83	
Cooke, James No. 3, family of	87	
Cooke, David No. 1, family chart of	88	
Connelly, Susannah,	155	
Connelly, Dr. John, letter of	156	
Connelly, Susannah, death of	156	
Connelly, Susannah, abstract from her will	156	
Connelly, Susannah, executors of	157	
Cooke, Martha, place of burial of	136	170
Cooke, David, place of burial of	136	171
Cooke, Samuel, Esq., place of burial of	137	172
Curran, Sarah, place of burial of	103	7
Curran, Brice, place of burial of	104	9
Curran, Catherine Ann, place of burial of	115	65
Curran, John Henry, place of burial of	115	66
Cut stones placed in head of the spring	20	
Church organization 1901	41	
Deed given to the Session	9	
Denison, Elizabeth, place of burial of	150	250
Denison, John, place of burial of	150	251
Dollars and cents, first account of	16	
Donegal Presbytery organized	22	
Donegal and Mount Joy congregations separated	36	
Donegal and Mount Joy congregations vacant	36	
Dodge family, the	96	
Dodge, Rev. Nehemiah, place of burial of	142	200
Douglas, Rev. Orson, elected Pastor	34	
Downes, Rev. Richard, installed	38	
Draft of Glebe land explained	20	
Duffey family, the	95	

	Page	No. of Grave
Edgar, Rev. John, installed Pastor of Donegal and Mount Joy Churches	36	
Elders, deceased list of	40	
Ellmaker, family chart of	68	
Elder, Rev. John, delivers ordination sermon at Conewago	160	
Elder, Rev. John, daughter, buried at Donegal	124	112
Evans family, the	80	
Evans, Samuel, place of burial of	113	58
Evans, Alexander L., place of burial of	113	58
Evans, Frances, place of burial of	114	59
Ewing, Thomas	155	
Ewing, James, letter to Dr. John Connelly	156	
Ewing, James, application for a seat in Donegal Church	156	
Families of the Church	42	
Ferree, James Barr, family chart of	49	
Ferree, Rebecca Curran, and Sarah Rebecca Curran, place of burial of	104	8
Ferree, Anna Martha, place of burial of	112	53
Ferree, Jane, place of burial of	115	67
Fink, Howard S., place of burial of	151	256
Fink, William Cary, place of burial of	152	258
Fink, Mary L., place of burial of	152	259
Fink, Margarite, place of burial of	152	261
Galbraith, Andrew, application to New Castle Presbytery for supplies	9	
Galbraith family	42	
Galbraith, W. B., place of burial of	102	3
Galbraith, Sarah, place of burial of	103	4
Galbraith, Juliet, place of burial of	105	13
Galbraith, Margaret, place of burial of	105	14
Galbraith, Ann, and Esther Cooke, place of burial of	105	15
Galbraith, Bartrem, place of burial of	105	16
Galbraith, Isabella Patterson, place of burial of	111	44
Gamble, Rev. Robert, installed in Donegal and Mount Joy	38	
Giberson, Catherine, place of burial of	113	56
Glebe land ordered to be sold	11	
Glebe land, boundaries of	9	
Graveyard wall, account of	14	
Graveyard wall, extension of	16	
Graveyard wall, south side of, rebuilt	20	
Gray, William, place of burial of	115	64
Ground granted school-house	17	

	Page	No. of Grave
Hayes family, chart of	62	
Hayes, John, Jr., place of burial of	123	110
Hays, Mr. John, Sr., place of burial of	124	111
Hays, Eleanor, place of burial of	124	112
Hays, Eleanor, place of burial of	124	112
Hayes, James, place of burial of	124	113
Hayes, David, place of burial of	124	114
Hayes, Susanna, place of burial of	125	115
Hays, Elizabeth, place of burial of	125	116
Hays, Hannah, place of burial of	125	117
Hatfield, Abraham, family chart of	59	
Hawthorn, George, place of burial of	150	247
Hawthorn, Mary, place of burial of	150	248
Hawthorn, Joseph, place of burial of	150	249
Hamilton, Margaret, place of burial of	103	5
Hallowell, Elizabeth, place of burial of	119	87
Hallowell, Thomas, Sr., place of burial of	119	88
Herr, H. Watson, place of burial of	134	162
Henderson, Jane, place of burial of	138	178
Henderson, David, place of burial of	138	179
Hendrickson, Okey, place of burial of	146	220
Hendrickson, Mary, place of burial of	146	221
Heilman, Minnie, place of burial of	152	260
Hillman, Rd., place of burial of	119	86
Holmes, Sarah H., place of burial of	108	29
Jamison, David, legacy of	13	
Jamison, Thomas, place of burial of	102	1
Johnson, Howard L., place of burial of	133	154
Johnson, Susan Mary, place of burial of	135	160
Johnson, John W., place of burial of	134	161
Kerr, Rev. William, installed at Donegal	33	
Kerr, James W., M. D., died	34	
Kerr, Martha, wife of Dr. Orth, of Harrisburg	34	
Kerr, Rev. William, place of burial of	132	146
Kerr, John, place of burial of	132	147
Kerr, Claudius B., place of burial of	132	148
Keener, Ann, place of burial of	151	252
Keener, Jacob, place of burial of	151	253
Keener, Mary, place of burial of	151	254
Keener, Henry, place of burial of	151	255
Keys, Evalina, place of burial of	137	175
Kildea, Dinah, place of burial of	144	206
Knox, Mar'a, place of burial of	139	182

	Page	No of Grave
Lane, Rev. John, called to Donegal	36	
Laird, Robert, place of burial of	108	30
Litle, Nancy, place of burial of	108	31
Litle, Joseph, place of burial of	109	32
Litle, Ephraim, place of burial of	109	33
Lytle, Grace, place of burial of	109	34
Lytle, Mary Ann, place of burial of	109	34
Lytle, Joseph, place of burial of	109	35
Lytle, Annabell H., place of burial of	109	37
Lytle, Elizabeth, place of burial of	109	36
Lytle, George H., place of burial of	109	38
Lytle, Mary Grace, place of burial of	110	39
Lytle, Samuel Scott Pedan, place of burial of	152	263
Lytle, Ephraim, family chart of	70	
Lytle family, the	69	
Lindsay, Samuel, place of burial of	149	241
Lindsay, Sarah Dysart, place of burial of	149	242
Lindsay, Samuel, place of burial of	149	243
Lindsay, Martha, place of burial of	149	244
Lindsay, Margaret, place of burial of	150	245
Lowery, family chart of	78	
Lowery, Alexander, Esq., place of burial of	114	60
Lowery, Ann, place of burial of	114	60
Long, James, Sr., place of burial of	104	12
Lyons, Mr., called to Donegal	29	
Lyons, Mr., returns call to Presbytery	29	
Maxwell, Dr. John, place of burial of	128	131
Maxwell, Dr. Robert G., place of burial of	129	132
McAffee, Samuel, place of burial of	114	62
McFarquhar, Rev. Colin, called to Donegal	31	
McFarquhar, Rev. Colin, kept the books of the congregation	14	
McFarquhar, Rev. Colin, resigned his charge	32	
McFarquhar, Rev. Colin, inscription on his tombstone	33	
McFarquhar, Elizabeth, place of burial of	136	169
McCreery, Edward, place of burial of	119	85
McCafey, Margaret, place of burial of	139	183
McClean, Hon. William, family chart of	55	
McConaughy, John, family chart of	54	
McConaughy, James Patterson, family of	55	
McConaughy, Hon. David, family of	56	
McJimsey, Joseph A., place of burial of	144	210
McJimsey, Mrs. Eliza, place of burial of	144	211

	Page	No of Grave
McJimsey, Mary, place of burial of	116	70
McIlvain, Anna Mary, place of burial of	134	159
McDowell, Margaret Whitehill, place of burial of	122	100
McDowell, William, place of burial of	137	174
McLean, Elizabeth, place of burial of	139	184
McKinley, President William, a descendant of Donegal	65	
McKinley, David, notice of	65	
Mehaffey, James, family chart of	92	
Meredith, Simon, M. D., place of burial of	146	218
Middleton, Ann, place of burial of	121	99
Miller, James, Sr., place of burial of	135	163
Miller, Isabella, place of burial of	135	164
Miller, Jean, place of burial of	135	165
Miller, William, place of burial of	136	166
Miller, James, Jr., place of burial of	136	167
Moorehead, James, purchaser of the Glebe land	12	
Moore, William, legacy of	13	
Moore, Ephraim, family chart of	59	
Moore, Rev. R. G., family chart of	49	
Moore, Phebe E., place of burial of	147	228
Moore, Mary, place of burial of	115	68
Moore, Zachariah, place of burial of	116	69
Morison, Sarah, place of burial of	111	47
Moravian Church, the Donegal	163	
Moravian Church, members of the	165	
Moravian Church, Pastors of the	166	
New School Church of Mt. Joy unites with the Old School under the pastorate of Rev. J. L. Rodgers	36	
Pastors of Donegal Church, account of the	21	
Pastors of Donegal Church, recapitulation of	39	
Patterson, Arthur, offering in behalf of the congregation	29	
Patterson, the family of	44	
Patterson, Arthur No. 1, chart of the family of	45	
Patterson, Samuel Smith No. 27, chart of the family of	47	
Patterson, Arthur No. 14, chart of the family of	51	
Patterson, Col. James No. 15, chart of the family of	52	
Patterson, Dr. William, a memorial of	56	
Patterson, William No. 9, the residence of	56	
Patterson, William No. 9, the certificate of the death of	57	
Patterson, Arthur No. 22, chart of the family of	58	
Patterson, Alexander No. 24, the family of	58	

	Page	No. of Grave
Patterson, James, the Indian trader	155	
Patterson, Elizabeth, place of burial of	111	48
Patterson, James, place of burial of	111	49
Patterson, Elizabeth Ann, place of burial of	112	50
Patterson, James Alexander, place of burial of	112	51
Patterson, Joseph C., place of burial of	112	52
Patterson, Martha Rebecca, place of burial of	112	52
Patterson, Samuel, place of burial of	112	54
Patterson, Mary McJimsey, place of burial of	112	54
Patterson, Meribah, place of burial of	113	55
Patterson, Mary, place of burial of	116	71
Patterson, Margaret, place of burial of	116	72
Patterson, James, place of burial of	116	73
Patterson, Jean, place of burial of	117	74
Patterson, Samuel, place of burial of	117	75
Patterson, Martha, place of burial of	117	75
Patterson, Arthur, place of burial of	117	76
Patterson, Ann, place of burial of	117	76
Patterson, Robert, place of burial of	117	78
Patterson, Eliza Jane, place of burial of	118	79
Patterson, Alexander, place of burial of	118	82
Patterson, Jane, place of burial of	119	84
Patterson, Ar., place of burial of	121	94
Patterson, Mary, place of burial of	133	156
Patterson, Col. James, place of burial of	133	157
Patterson, Margaret R., place of burial of	134	158
Patterson, Mary, place of burial of	145	212
Patterson, Sarah Mary, place of burial of	145	213
Patterson, James M., place of burial of	147	224
Patterson, Thomas J., place of burial of	147	225
Patterson, John, place of burial of	147	226
Patterson, Barbara A., place of burial of	147	227
Patterson, Martha Sterrett, place of burial of	147	229
Patterson, James Howard, place of burial of	148	230
Patterson, Laura, place of burial of	148	231
Patterson, Sarah Margaret, place of burial of	148	232
Patterson, William S., place of burial of	148	233
Patterson, James A., place of burial of	153	265
Patten, Hugh, place of burial of	110	43
Pedan, Samuel Scott, place of burial of	118	80
Pedan, Hugh, place of burial of	118	81
Pedan, Sarah, place of burial of	118	81
Pedan, Martha, place of burial of	118	82

	Page	No. of Grave
Pedan, John, place of burial of	119	83
Pedan, Hugh, chart of the family of	90	
Park, James, chart of the family of	95	
Pinkerton, Joseph, chart of the family of	98	
Pinkerton, Joseph, place of burial of	148	235
Pinkerton, Jane, place of burial of	148	236
Pinkerton, William, place of burial of	149	237
Pinkerton, John, place of burial of	149	238
Pinkerton, Susan A., place of burial of	149	239
Pinkerton, Jane, place of burial of	149	240
Porter, Rev. Samuel, place of burial of	106	19
Porter, Jane C., place of burial of	106	19
Presbytery, meet of, at Hanover	158	
Raymon, John, place of burial of	146	219
Redsecker, Samuel, chart of the family of (see Whitehill family, page 81)	81	
Redsecker, Margaret E., place of burial of	120	89
Redsecker, Margaret E., place of burial of	120	90
Redsecker, Samuel, place of burial of	120	91
Richards, Rev. M. M., the chart of the family of	55	
Robinson, William C., Jr., place of burial of	110	40
Robinson, William C., place of burial of	110	41
Robinson, Jennetta, place of burial of	110	42
Robinson, Robert, place of burial of	130	140
Robinson, William, place of burial of	136	168
Roder, Mary Ann, place of burial of	131	141
Rodgers, Rev. J. L., ordained and installed	35	
Rodgers, Rev. J. L., resigns	36	
Rodgers, Jane Elizabeth, place of burial of	145	214
Scott, Samuel, action on legacy of	11	
Scott family, the	59	
Scott, Abraham, the family of	60	
Scott, Hugh, the family of	61	
Scott, John	99	
Scott, John, place of burial of	111	46
Scott, Nancy, place of burial of	111	45
Scott, Josiah, place of burial of	117	77
Scott, Alexander, place of burial of	117	78
Scott, Samuel, Jr., place of burial of	121	95
School-house, account of	20	
Semple, James, place of burial of	138	176

	Page	No. of Grave
Settlers, report of	14	
Shippen, Beale Bordley, place of burial of	138	177
Sheller, Christian, the family of	91	
Shock, John, the family chart of	48	
Smith, Charlotte, place of burial of	151	257
Snook, Rev. Edward A., installed	38	
Snook, Rev. Edward A., resigned	38	
Spangler, William, the family of	50	
Spear family, the	93	
Spear, Sarah, place of burial of	126	119
Spear, George, place of burial of	126	120
Spear, John, place of burial of	114	61
Spear, Robert, place of burial of	114	61
Stahl family, the	94	
Stephenson, James, the family of	64	
Sterrett, James No. 1, chart of the family of	72	
Sterrett, William No. 4, chart of the family of	76	
Sterrett, James A. No. 25	76	
Sterrett, Thomas No. 26	76	
Sterrett, Rev. David No. 28, chart of the family of	77	
Sterrett, James, place of burial of	139	187
Sterrett, Mary, place of burial of	139	187
Sterrett, William, place of burial of	139	186
Sterrett, Nathaniel, place of burial of	140	188
Sterrett, Mary, place of burial of	140	188
Sterrett, Sarah, place of burial of	141	196
Sterrett, Thomas Woods, place of burial of	141	197
Sterrett, Thomas, place of burial of	141	198
Sterrett, Martha, place of burial of	142	199
Sterrett, James A., place of burial of	147	223
Stevenson, Ruth, place of burial of	128	130
Study-house, the—built	16	
Supplies for Donegal	29	
Tablet near the pulpit, account of	20	
Tate, Rev. Joseph, call of	29	
Tate, Rev. Joseph, accused of preaching false doctrine	30	
Tate, Rev. Joseph, ordained at Donegal	30	
Tate, Rev. Joseph, married	30	
Tate, Rev. Joseph, place of burial of	127	126
Tate, Margaret, place of burial of	127	126
Tate, Adam, place of burial of	127	124
Tate, Serah, place of burial of	127	125

	Page	No. of Grave
Thompson, James, place of burial of	153	264
Tombstones, parts of, at Conewago Church	159	
Tradition of Witness Tree	16	
Treasurer, account of	13	
Trustees, meeting of first Board of	10	
Trustees elect officers	11	
Trustees' election, May 14th, 1805	16	
Trustees' meeting, Nov. 19th, 1800	16	
Trustees, number reduced	16	
Trustees, the first Board of	10	
Trustees of 1851 remodel the Church	17	
Vance, Ann, place of burial of	137	173
Visit to the site of Conewago Church	158	
Visit to the farm at Conewago	159	
Watson, chart of the family of	64	
Watson, Dr. John, chart of the family of	67	
Watson, John, M. D., place of burial of	131	143
Watson, Margaret, place of burial of	131	144
Watson, John, place of burial of	131	142
Watson, Nathaniel, M. D., chart of the family of	68	
Watson, Nathaniel, M. D., place of burial of	132	150
Watson, Maria Haines, place of burial of	132	151
Watson, Anthony Haines, place of burial of	133	152
Watson, Rachel Brown, place of burial of	133	153
Watson, David R., M. D., place of burial of	133	155
Watson, David, M. D., place of burial of	131	144
Watson, Rev. James C., D. D., family chart of	68	
Watson, James P., place of burial of	153	267
Wilson, James, place of burial of	120	93
Wilson, John, place of burial of	138	181
Wiley, John, place of burial of	144	208
Wiley, Henry H., place of burial of	152	262
Wiley, Hannah, place of burial of	153	266
Wiley family, the	96	
Williamson, Rev. McKnight	74	
Whitehill family, chart of	81	
Whitehill, Samuel C., place of burial of	121	96
Whitehill, Anna Mary, place of burial of	121	97
Whitehill, Margaret Elizabeth, place of burial of	121	97
Whitehill, John, Esq., place of burial of	122	101
Whitehill, Mary, place of burial of	122	102

	Page	No. of Grave
Whitehill, William, place of burial of	122	104
Wilson, Jane, place of burial of	122	105
Whitehill, Ann, place of burial of	123	106
Whitehill, Elizabeth C., place of burial of	123	107
Whitehill, John Middleton, place of burial of	123	108
Whitehill, J. Middleton, place of burial of	123	109
Whitcombe, Rev. Cyrus B., called	37	
Whitcombe, Rev. Cyrus B., pastoral relation dissolved	37	
Whitcombe, Rev. Cyrus B., account of installation at Donegal	37	
Woods, Rev. James Sterrett No. 19, family chart of	74	
Woods, Richard No. 24	75	
Woods, Lettice, place of burial of	139	185
Work, Joseph, place of burial of	130	138
Zell, Margaret, place of burial	113	57
Ziegler, Mary Rachel, place of burial of	150	246
Ziegler, Harriet Patterson, place of burial of	150	246

1 285423.978

7393 1

HECKMAN
BINDERY, INC.
Bound-To-Please®
JULY 03
N. MANCHESTER, INDIANA 46962